FAIRVIEW

'76

TALON

To a fine
girl —
E. Murault

Hi Margaret
I don't see why everyone
teases you, but I'm sorry they
do. Have a fun summer. See you
next year

Lynn

Dear Margret,
Have a nice
summer (I think).
Liane H.

~~Hello Margret,~~
~~I hope you have~~
~~a nice summer~~
~~without people bugging~~
~~you, remember when I~~
~~first came I was your~~
~~only friend, now you~~
~~never more ...~~
Cindy M.

Margret —
Have a nice 8th grade
year. Good luck. In 2 years have
fun in Acalanes. Have a nice
summer. Luv,
Dede Bockman

Margaret Lavine
Fairview School
"1976"

Cover by
Nancy Kosel

~~Margret~~
~~nice knowin ya.~~
~~Christine~~

Dear Margaret —
Have a neat
summer — I'll
be looking forward
to the 8th grade with
you — Estella

Margret
Have a good
summer. see ya
next year.
Monique

Margret
Nice knowing you
have a nice summ
Sherry

~~cover~~ by —
~~Nancy~~ Kosel
~~christina Paigalas~~

To a great girl
have fun next year
in school ~~to bad~~
~~about cheerleaders~~
just kidding
Love always
Beth
Hicks

Margaret: I'll be
looking forward to seeing
you in the fall- Have a
good summer. H Shipley

Margaret
Have have a nice
summer
Mrs Phillips
(Bus Driver A.M.)

~~I like you and I hope you~~
~~have a nice summer.~~
~~Bob Dale.~~ M.K.

~~Don't goof up up this sumer you dope.~~

~~Jennifer Wills~~

Margret.
It was nice meeting
you This year
Kathy Snell

Margret,
have a Va Va Voom
summer & all that
stuff. Luv Ann
P.S. As you probably have
noticed, i hate signing
year books!

margaret,
It's been great knowing
ya! you were great
in modern dance.
Have fun being a
8th grader.
Love
Reneé Goulet '76
P.S Have a great summer!

Maggie!
Have fun in 8th
Have a fun
summer! Love Suzy

Hi M!
How Are you!
Have a fun summer
go $ get tan. HA HA HA
TA TA TA
Kathryn
283-2014

MARGARET,
YOUR GONNA
HAVE A GREAT SUMMER
SO I WON'T SAY THAT, BUT
IN CASE YOU DONT DO!

LOVE,
KAREN

Margaret-
Hope you have
a terrific summer!
see ya next year!
Luv,
Janet

Margarett,
I know this
has been a good
year for you. You've
been such a big help
to me and I greatly
appreciate it! Thanks
so much for everything
Love
Mrs Areas

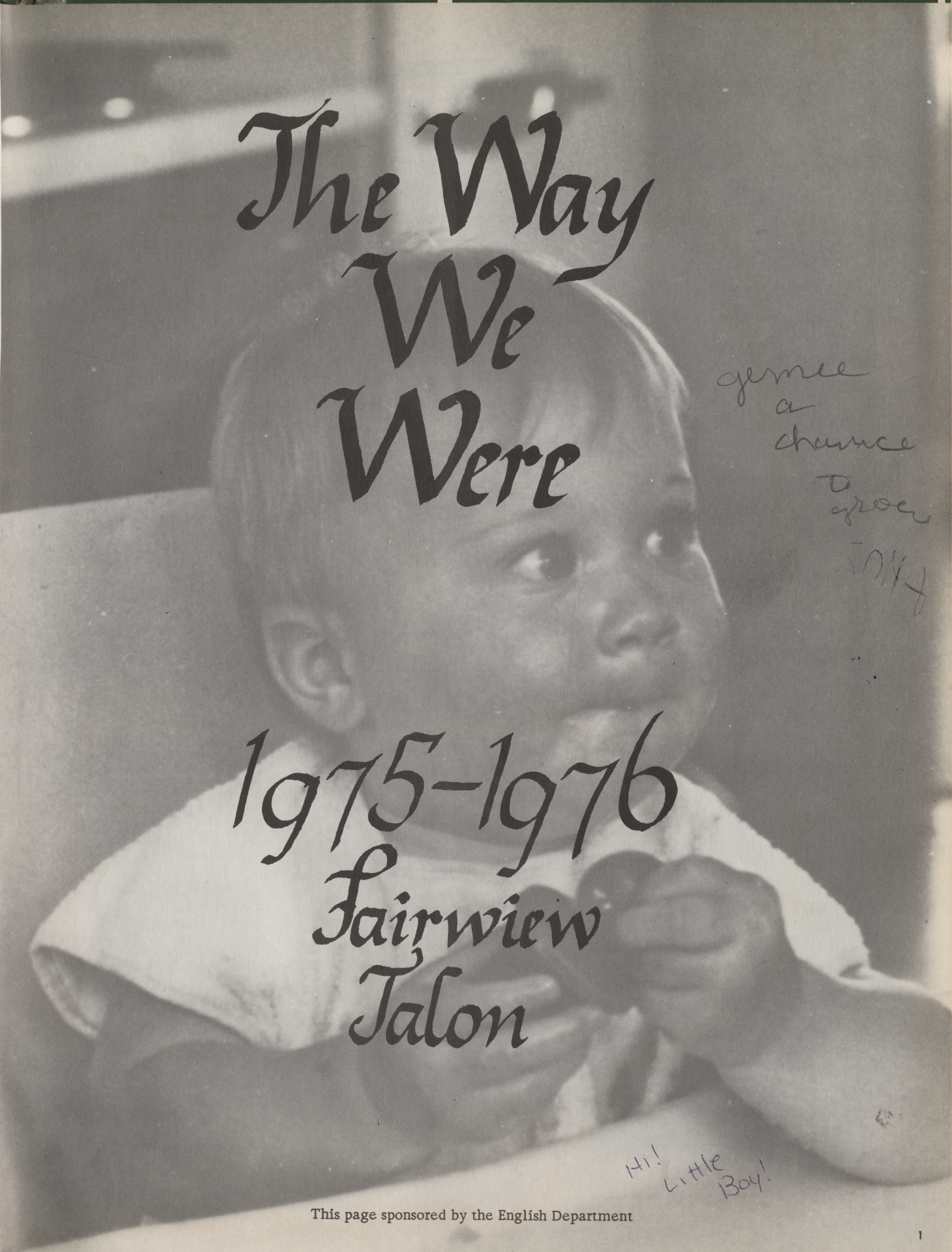

The Way We Were

1975-1976
Fairview Talon

gimme
a
chance
to
grow

Hi!
Little
Boy!

This page sponsored by the English Department

Dawn Snaver

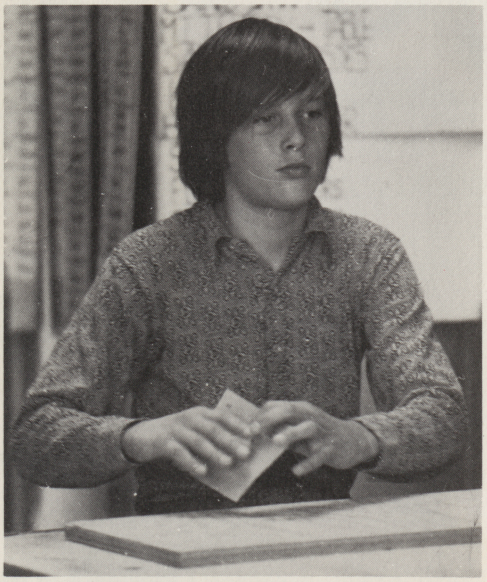

Memories like the corners of my mind....

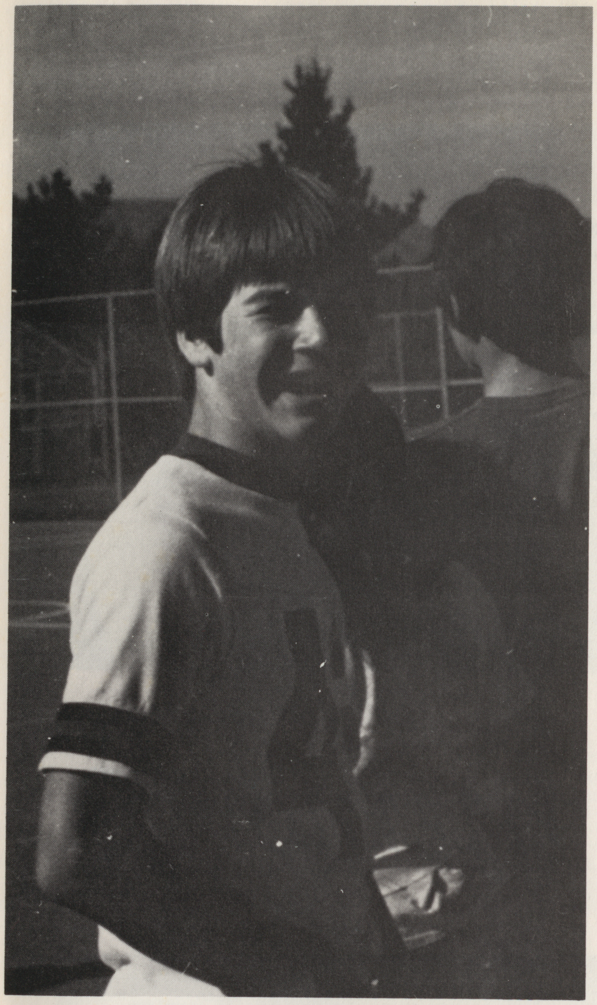

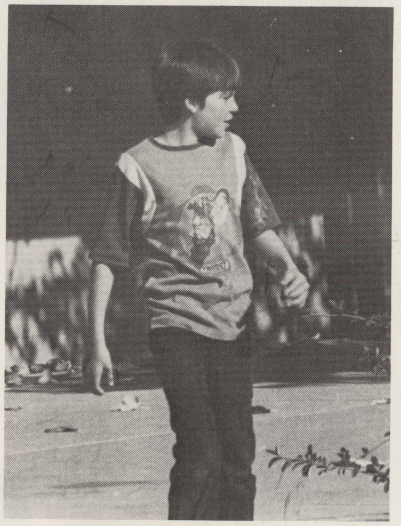

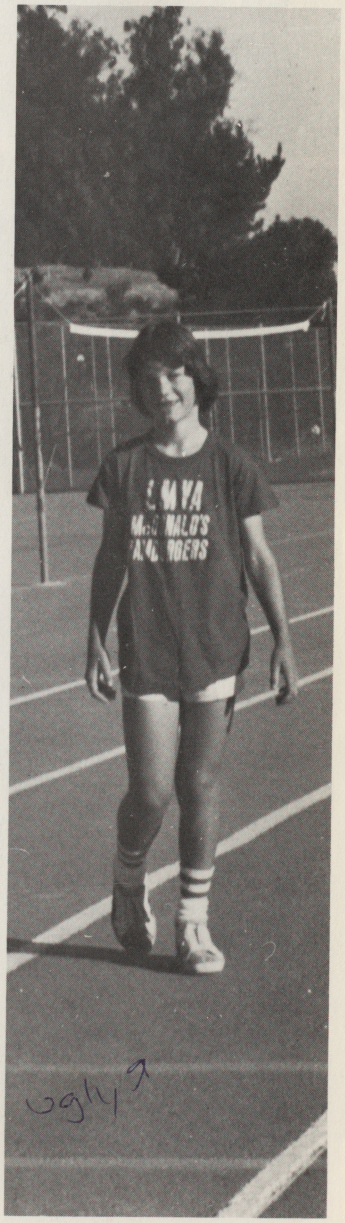

ugly

Misty water colored memories

maxwell Housed {Max}

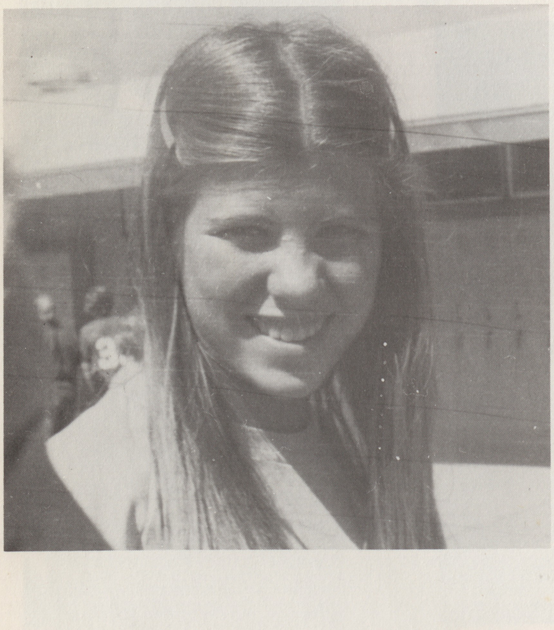

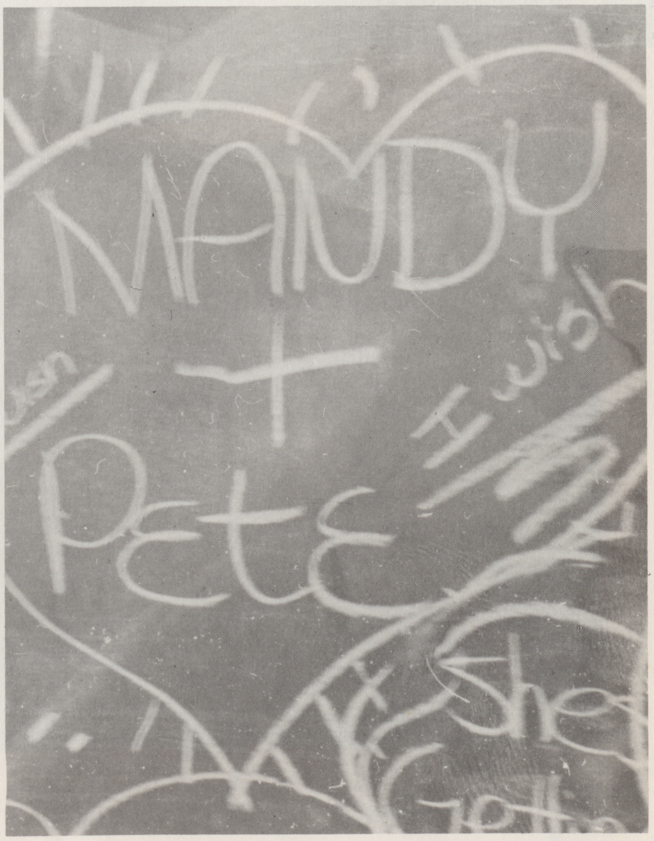

MANDY
+
PETE
I wish
She

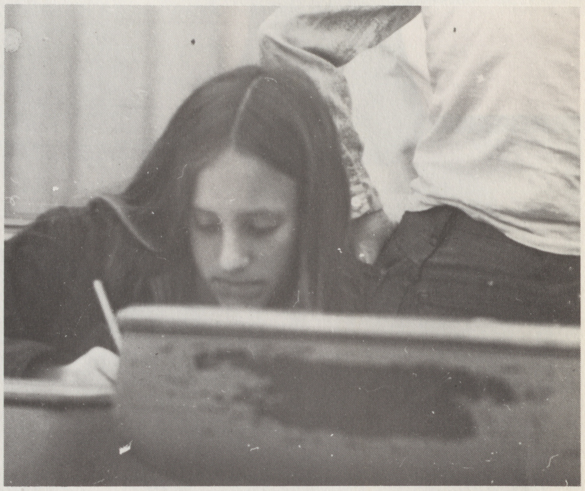

of
the
way
we
were ....

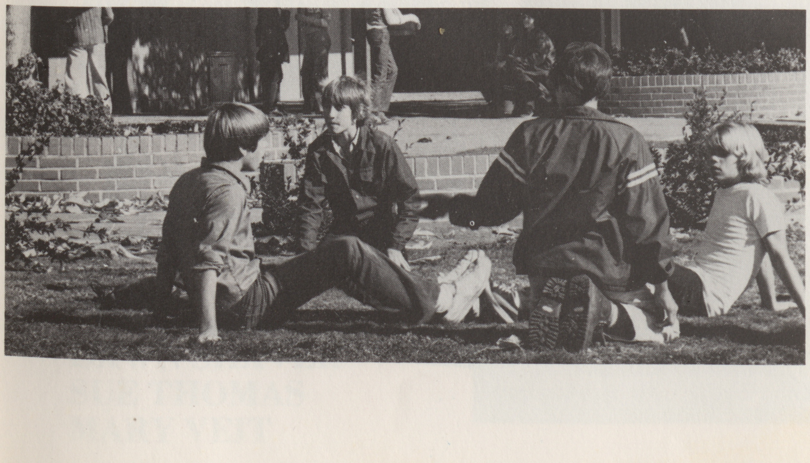

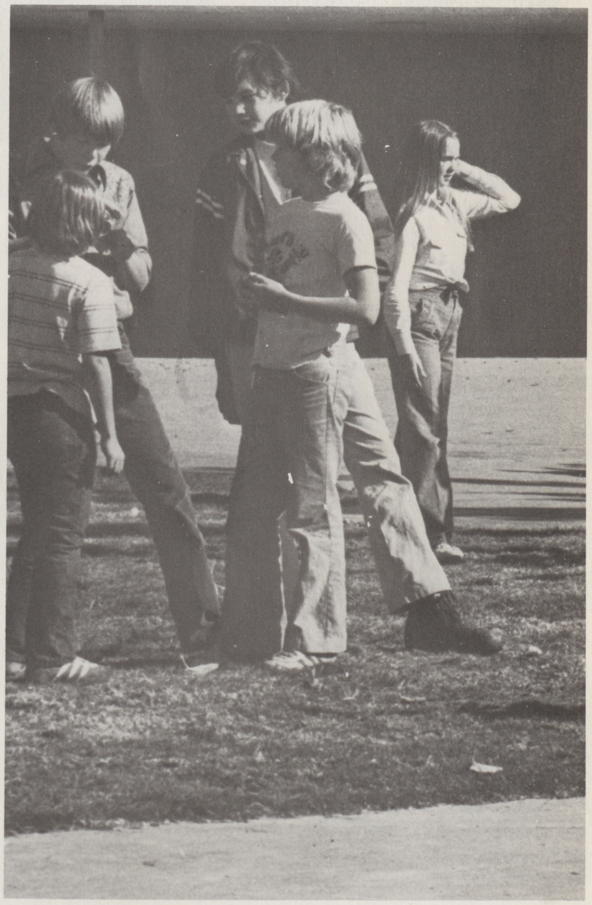

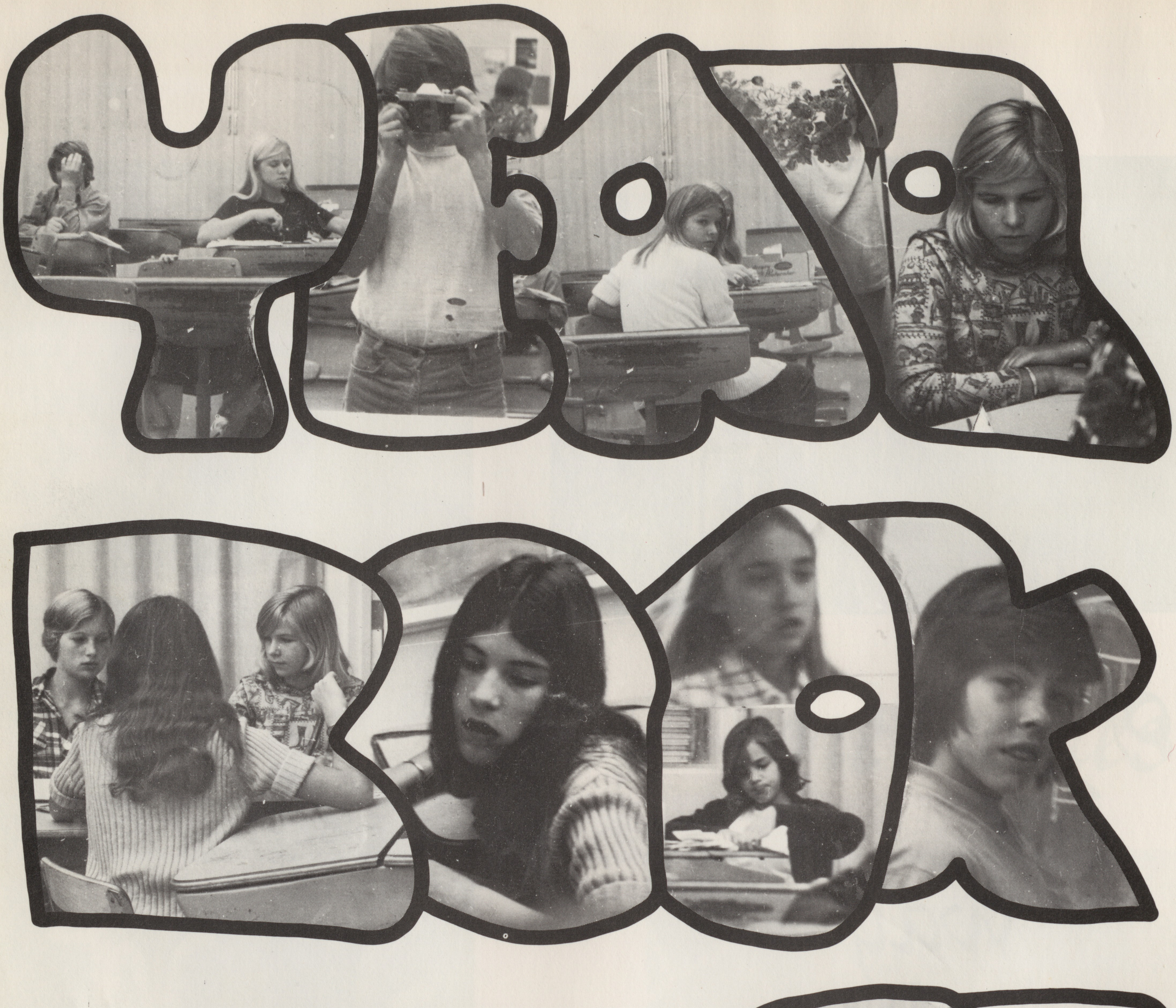
YEAR
BOOK
STAFF

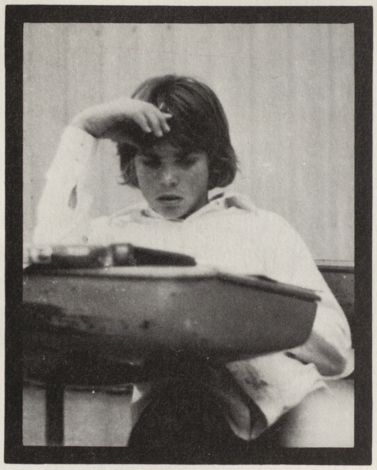

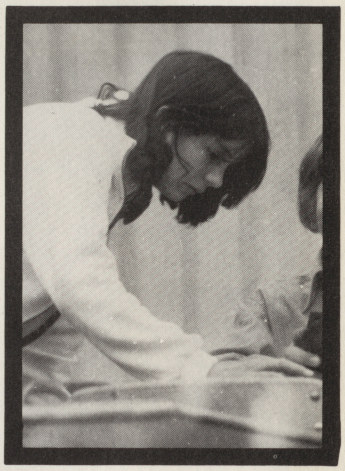

YEARBOOK STAFF

MIKE ADAMS
NANCY BOAMAN
JIM BROUGHER
JOYCE BUETTNER
KELLY CHAPPELL
ALISON COOPER
ANN COTRUVO
APRIL CUNNINGHAM
DEBBY FINDEISEN
MANDY FINNEY
PATTY GOODRICH
TRACY JONES
LEE KATZER
DANA LAMBERT
CAROL McGRATH
RITA MILLS
STACY MILLS
CINDY NORTHINGTON
DAWN SHAVER
SUE THOMAS
MARY VEIT

ADVISOR
MRS. STRICKLER

FAIRVIEW

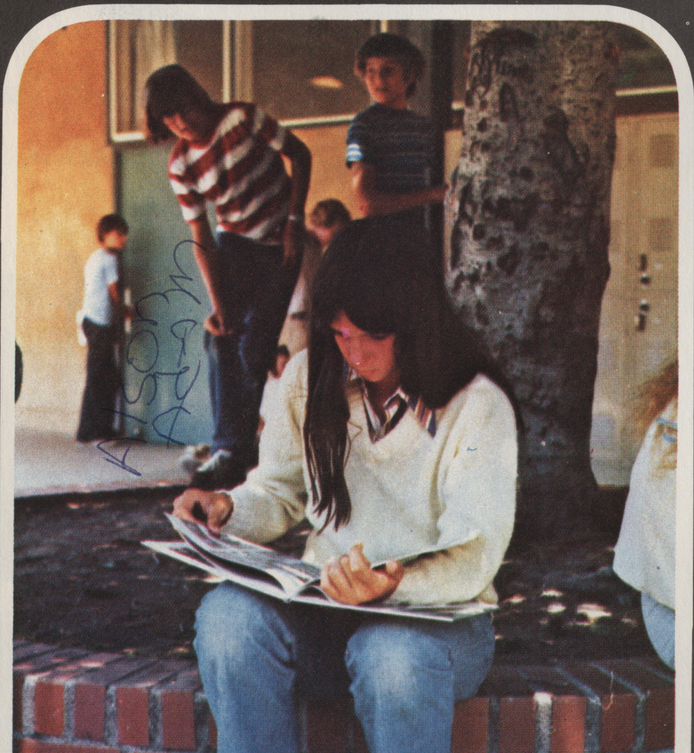

Alison [illegible]

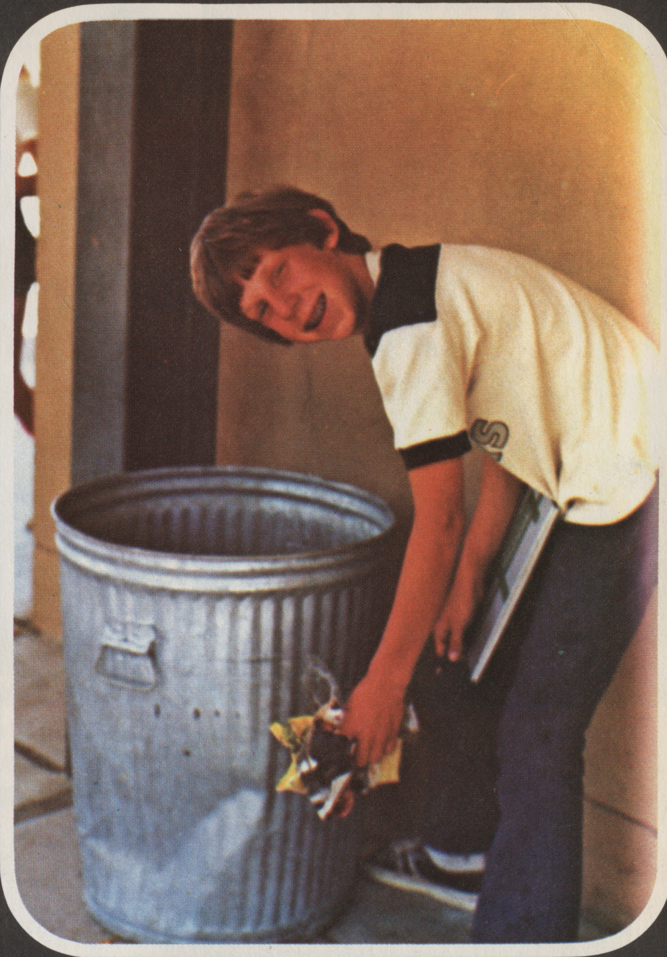

Janice Roberts

Office Staff

Thank you for making this year at Fairview a great one for all of us who are responsible for your education. You have been most receptive to our teaching and leadership bringing great satisfaction to our lives. We hope that you will build on these foundations and develop your skills and knowledge so that you can take your place in the future as a constructive worthwhile citizen. We have many challenges in the future and we will need your contributions to make the kind of nation in which we want to live.

Best Personal Regards Always

Eugene Ballock
Principal

Mr. Ballock Principal nice

Mrs. Anderson O.K.

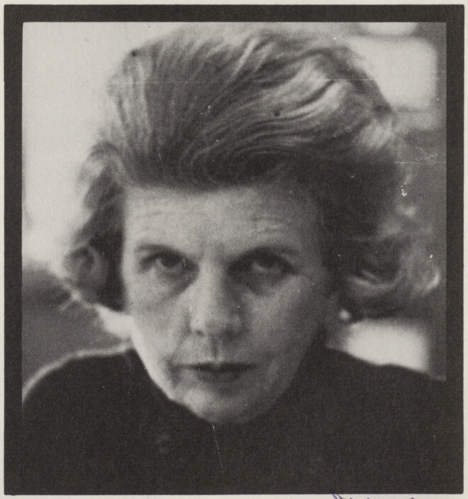

Mrs. Jones [redacted]

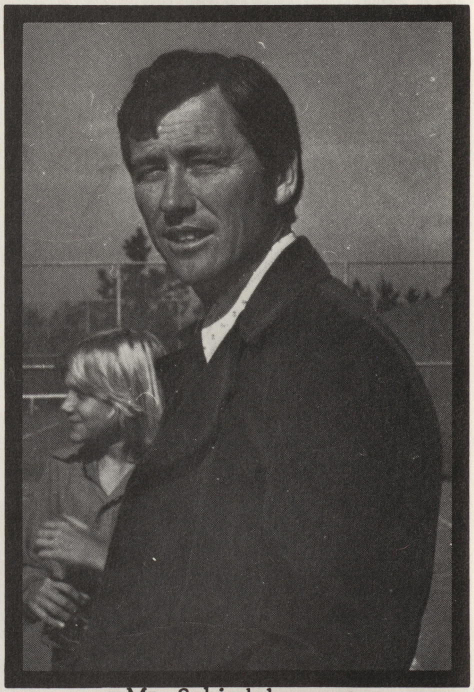

Mr. Schindele
Vice-Principal Hi sweethe

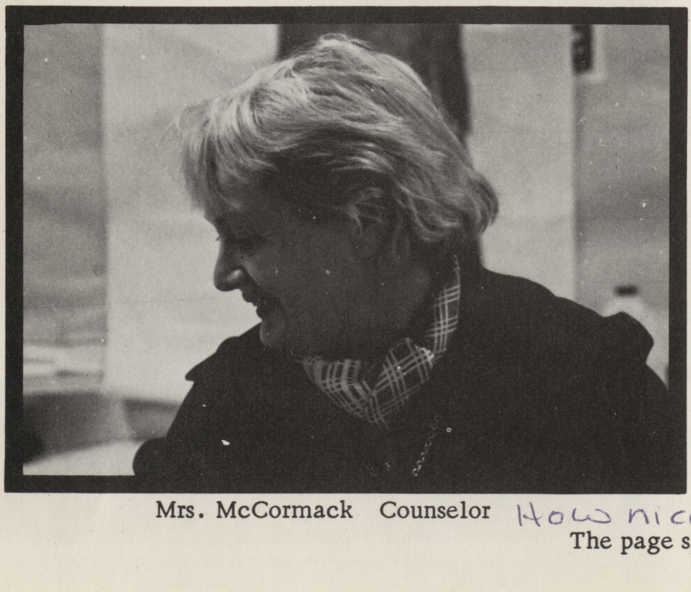

Mrs. McCormack Counselor How nice

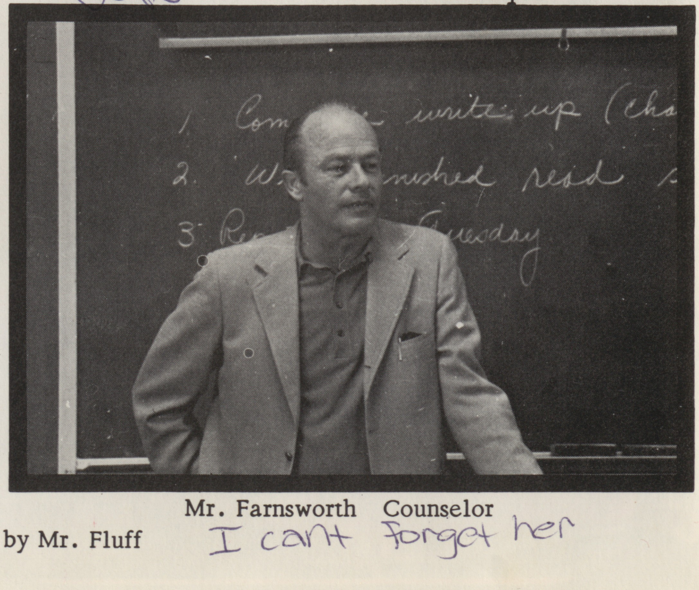

Mr. Farnsworth Counselor

The page sponsored by Mr. Fluff I cant forget her

Mrs. Burns Math

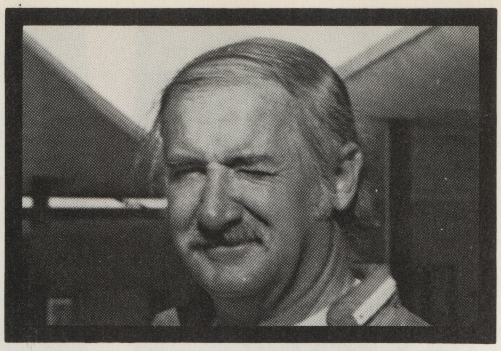

Mr. D'Arcy Math and P.E.

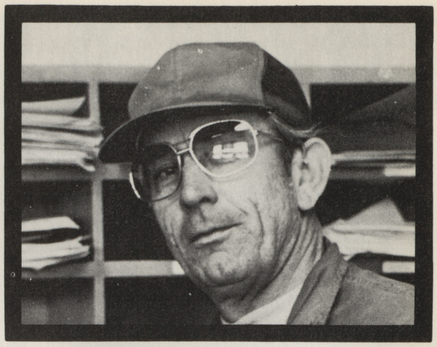

Mr. McElroy Math and P.E.

How about it?

Mrs. Fox Music

Miss Alexander P.E.

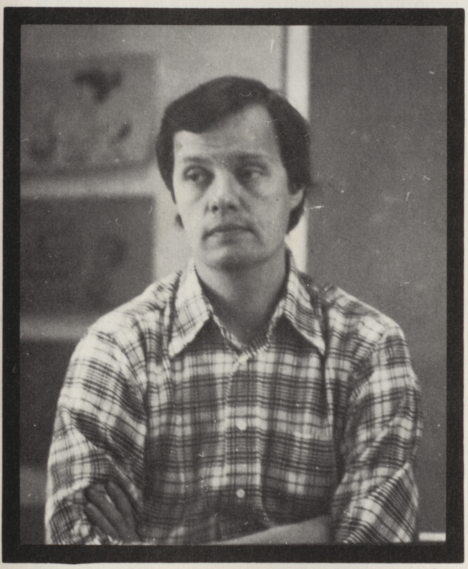

Mr. Mahler Math weird

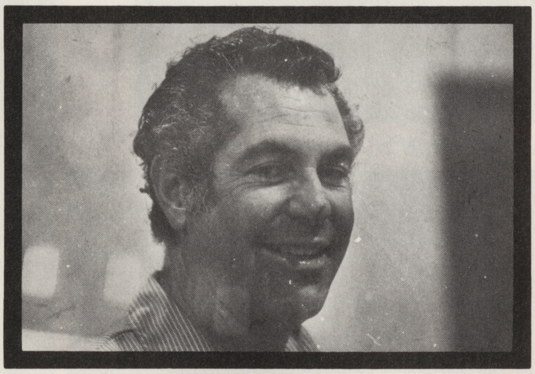

Willis Esparza

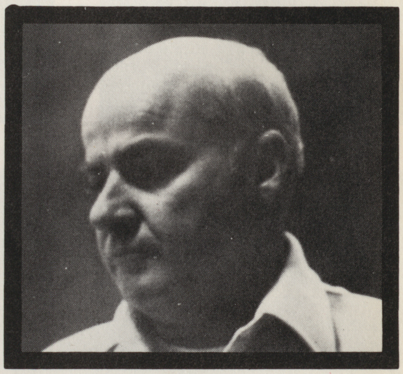

Mr. Stenton

Mrs. Shipley Librarian

Dont Peek!

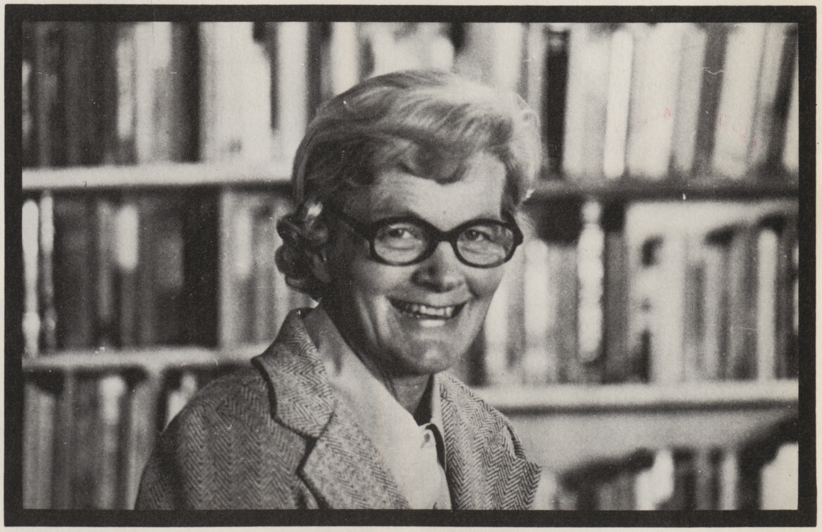

Mrs. Dietz Librarian

Faculty

Miss Costella   Spanish

Miss Fritz   German

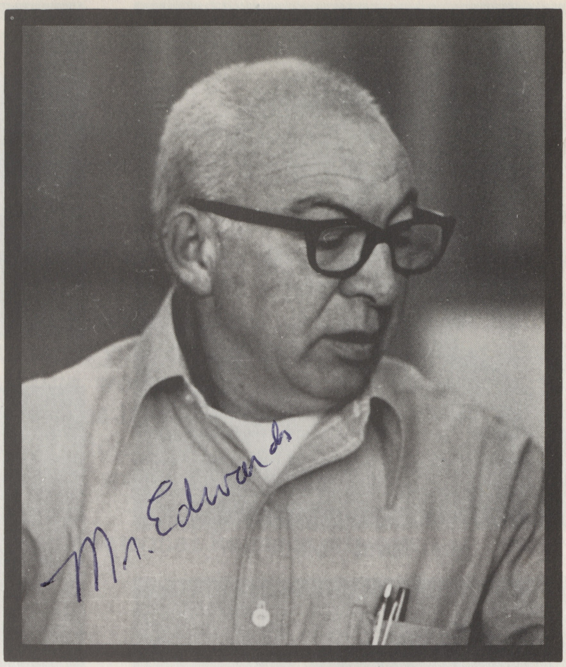

Mr. Edwards

Mr. Edwards   Science

Mrs. Strickler

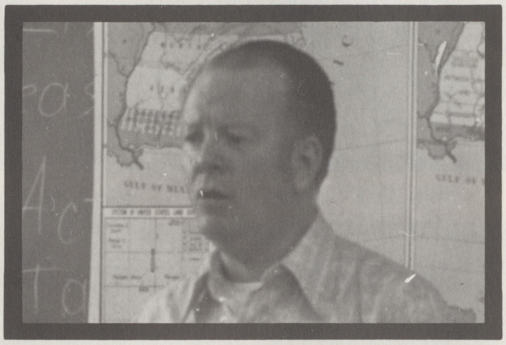

Mr. Newell   History

Mrs. Ellis   History

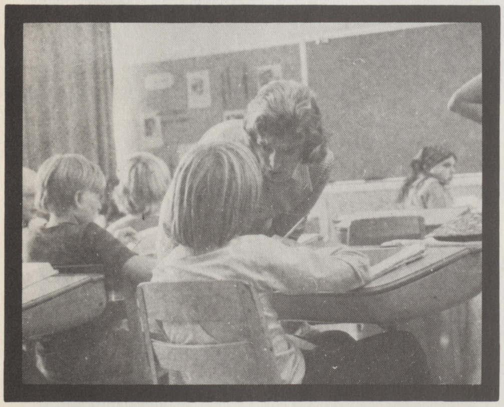

Mrs. Burns   Math

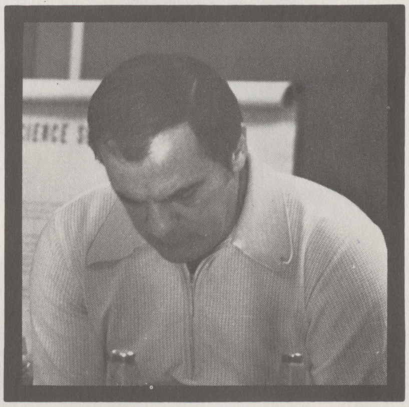

Mr. Thomas   Science

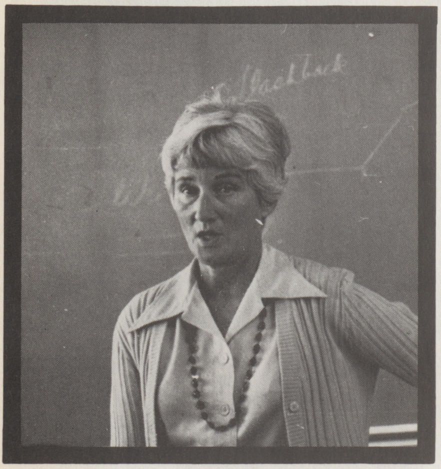

Mrs. Thomas

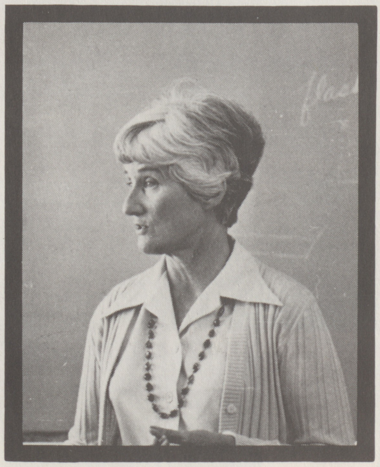

Mrs. Thomas

Mrs. Thomas   English

Mrs. Murray and Mrs. Ramirez

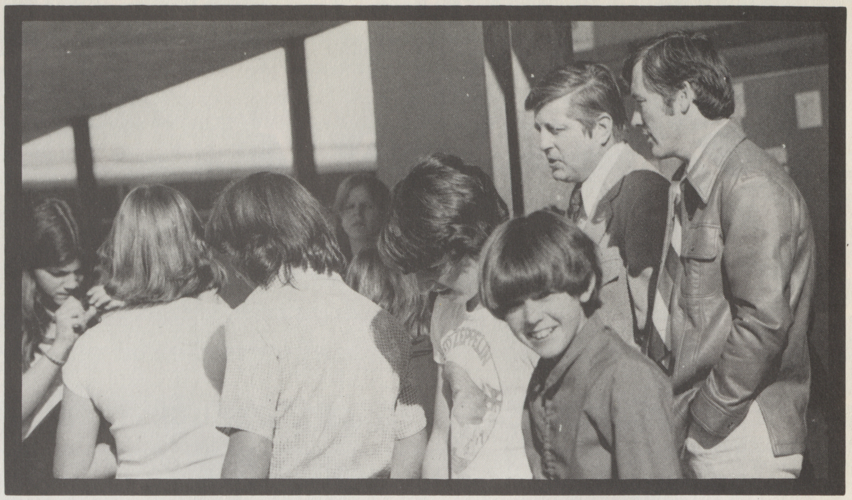
Mr. Ballock and Mr. Schindele

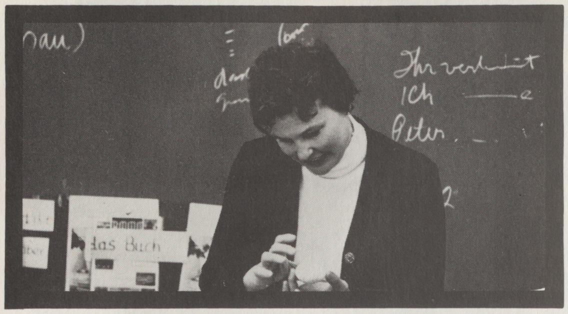

Mrs. Strickler English

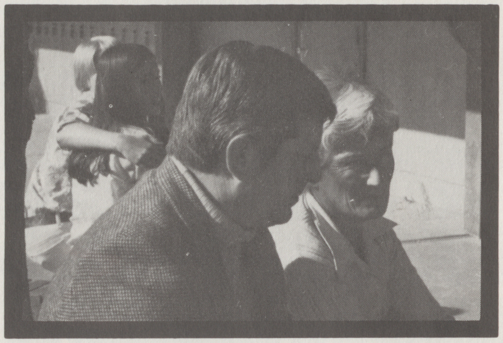
Mr. Ballock and Mrs. Thomas

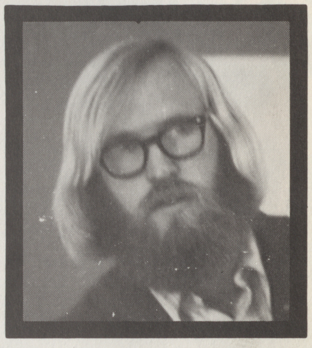
Mr. Anderson Shop

Mrs. Winters Special Education

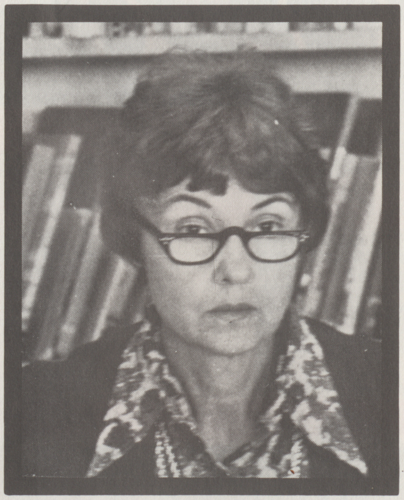
Mrs. Young English

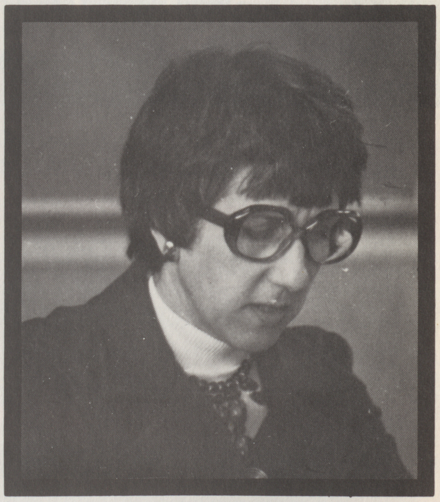
Miss Mirault English

Mrs. Arens
Applied Arts

Mrs. Bell Special Education

Mrs. Thomas

76

BATTLE

Annt

OF THE FLAGS

GREEN-POWER

ELECTIVES

Nancy Valentine

APPLIED ARTS

Miss Fritz

Rich Abra

GERMAN

ART

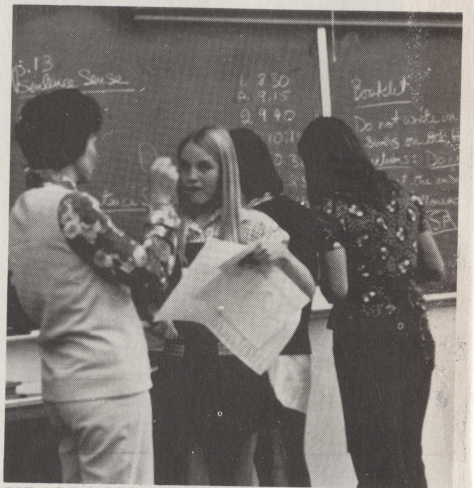
YEARBOOK

BAND

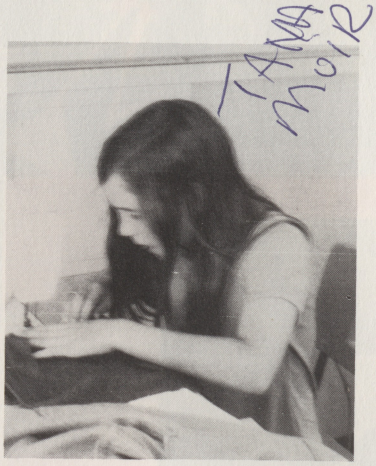
Tama Moir

APPLIED ARTS

BAND

APPLIED ARTS

ART

ART

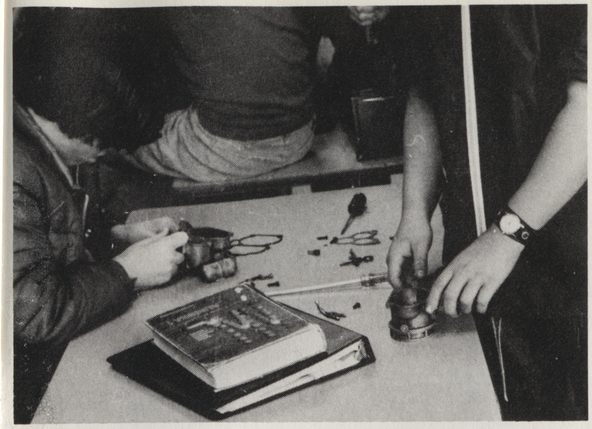

MECHANICS

Itend Trenbom

Dave Crane

AVIATION

ANNE Cortuovo

Kim Worshum

ORCHESTRA

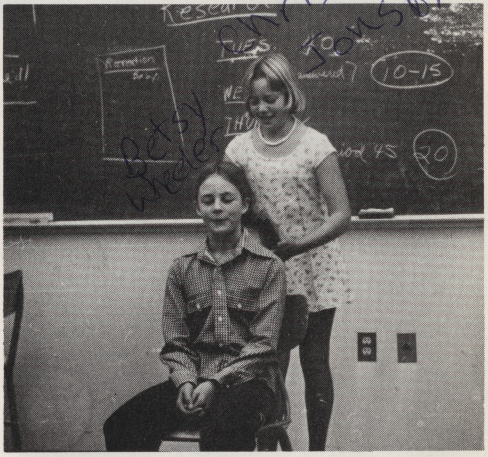

Chris Jonson

Betsy Wheeler

DRAMA

Kathy Mill

Use Helmotz

ORCHESTRA

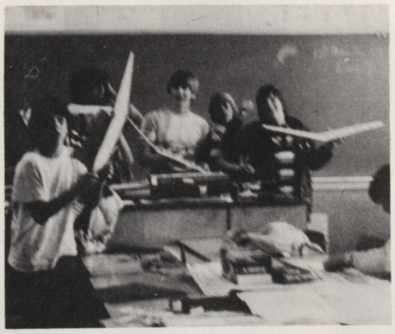

AVIATION

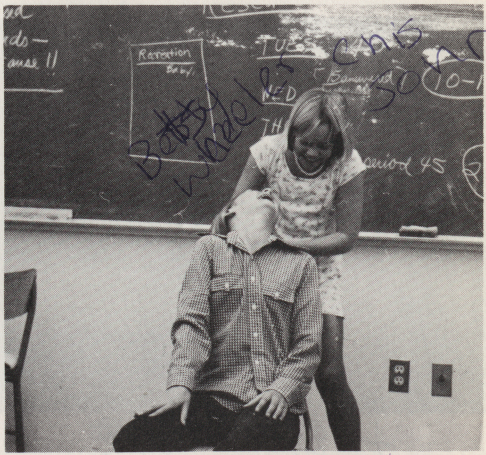

Betsy Wheeler chis Jonson

DRAMA

just one kiss?

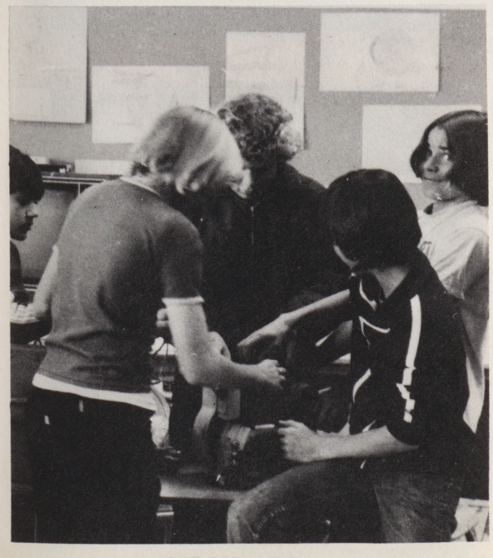

MECHANICS

APPLIED ARTS

Nancy Valintine

~~DRAMA~~

SPANISH

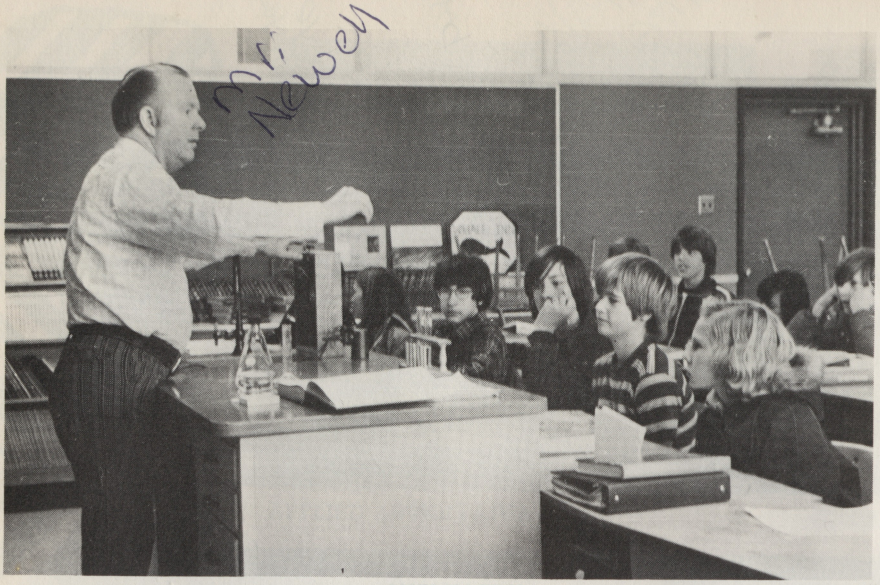

mr. Newell

CHEMISTRY

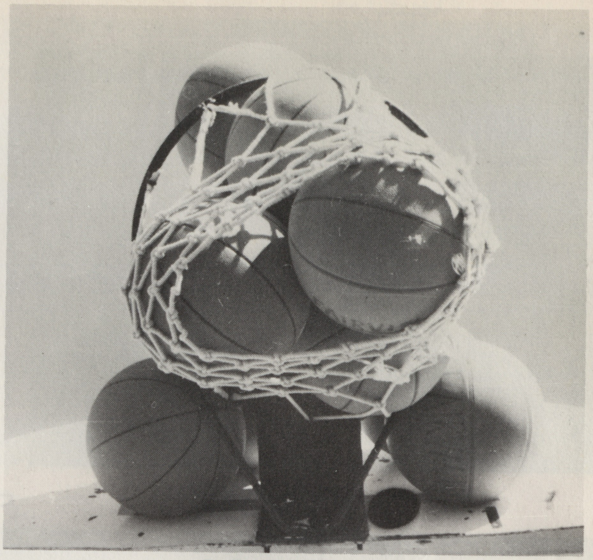

P.E. ELECTIVE

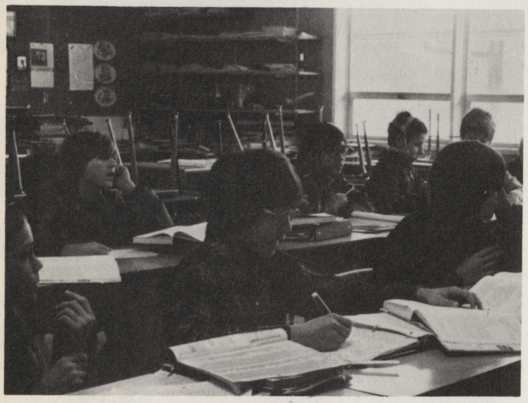

CHEMISTRY

FILM MAKING

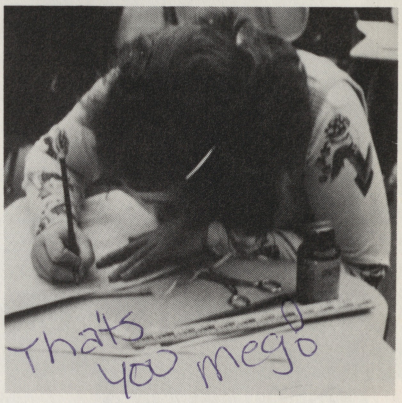

That's you mego

CREATIVE WRITING

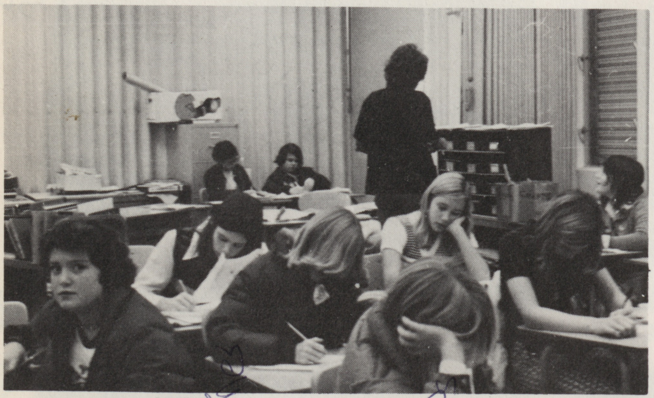

CREATIVE WRITING

SPANISH

Pat Correa

Meg Combs

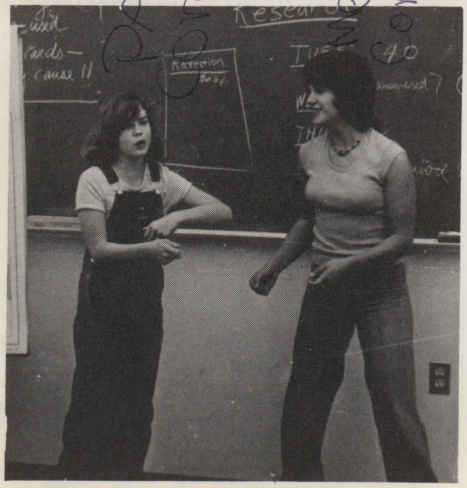

DRAMA

Pat

Meg Comb

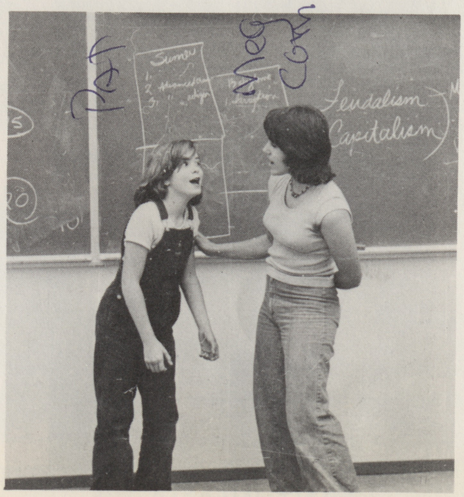

DRAMA

Meg Comb

Pat

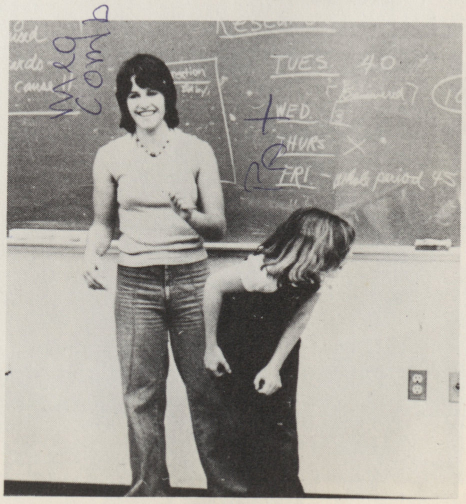

DRAMA

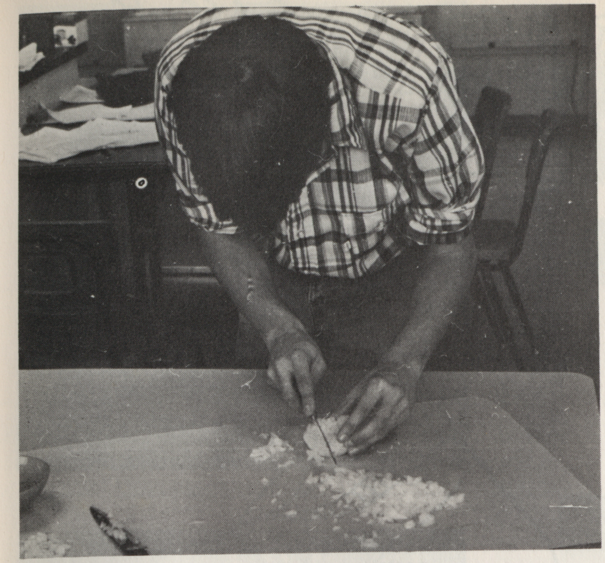
BACHELOR COOKING

Jennifer
Matinelli

TEACHER AIDS SPRING

Alan Worsham

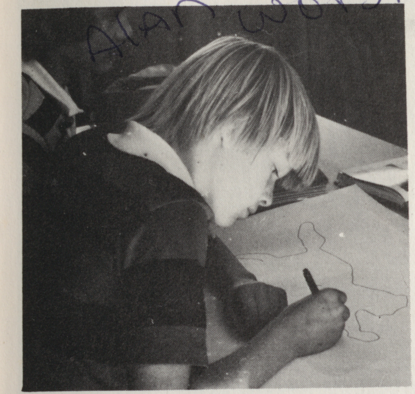
ZOOLOGY

ZOOLOGY

BACHELOR COOKING

LIBRARY AIDS FALL

TEACHER AIDS FALL

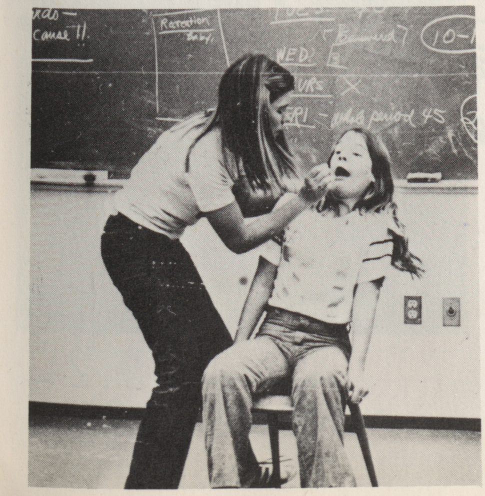
TUES
WED.
THURS ×
FRI - whole period 45
10-1
DRAMA

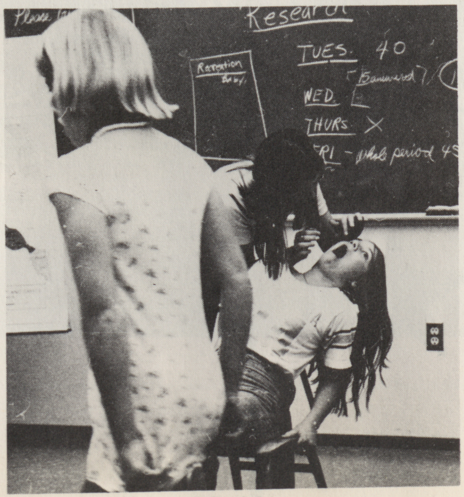
Research
TUES. 40
WED.
THURS ×
FRI - whole period 45
DRAMA

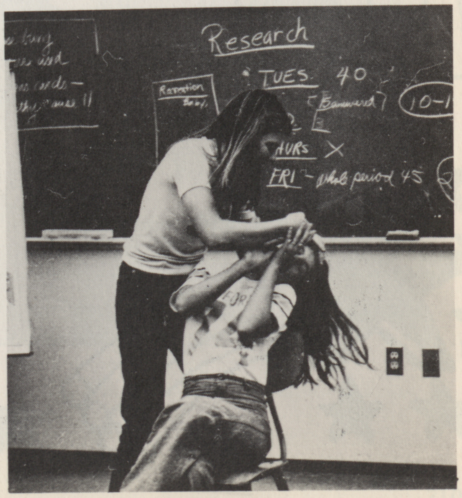
Research
TUES. 40
WED.
THURS ×
FRI - whole period 45
10-1
DRAMA

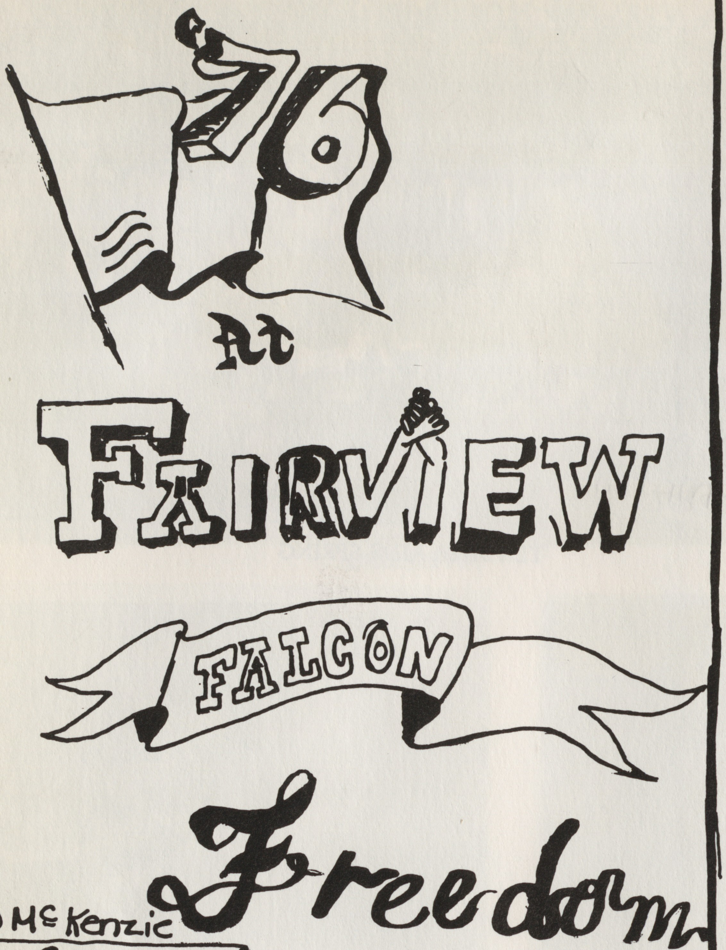
'76
At
FAIRVIEW
FALCON
Freedom

Skip McKenzie

2nd Place

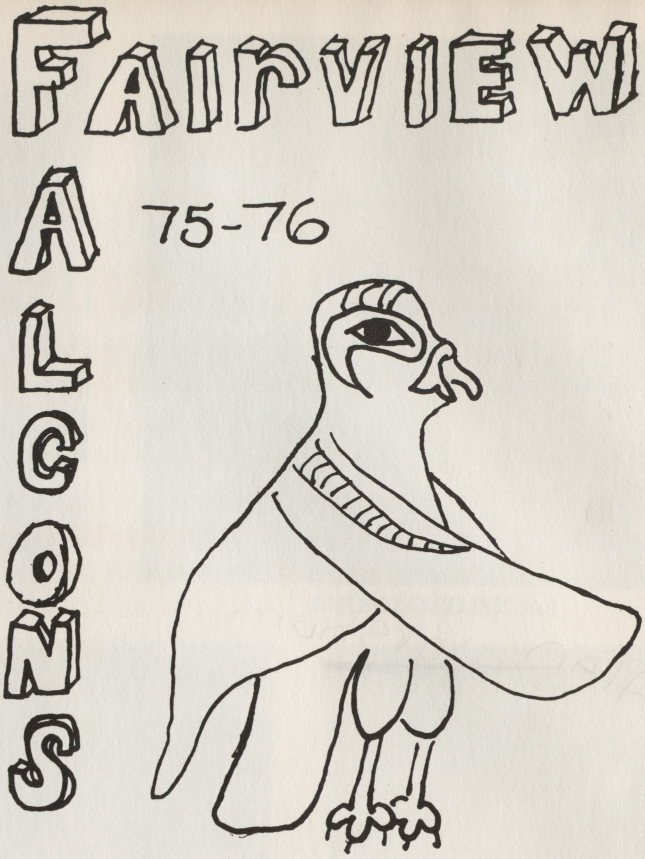
FAIRVIEW
FALCONS
75-76

Chris Rimbach

3rd Place

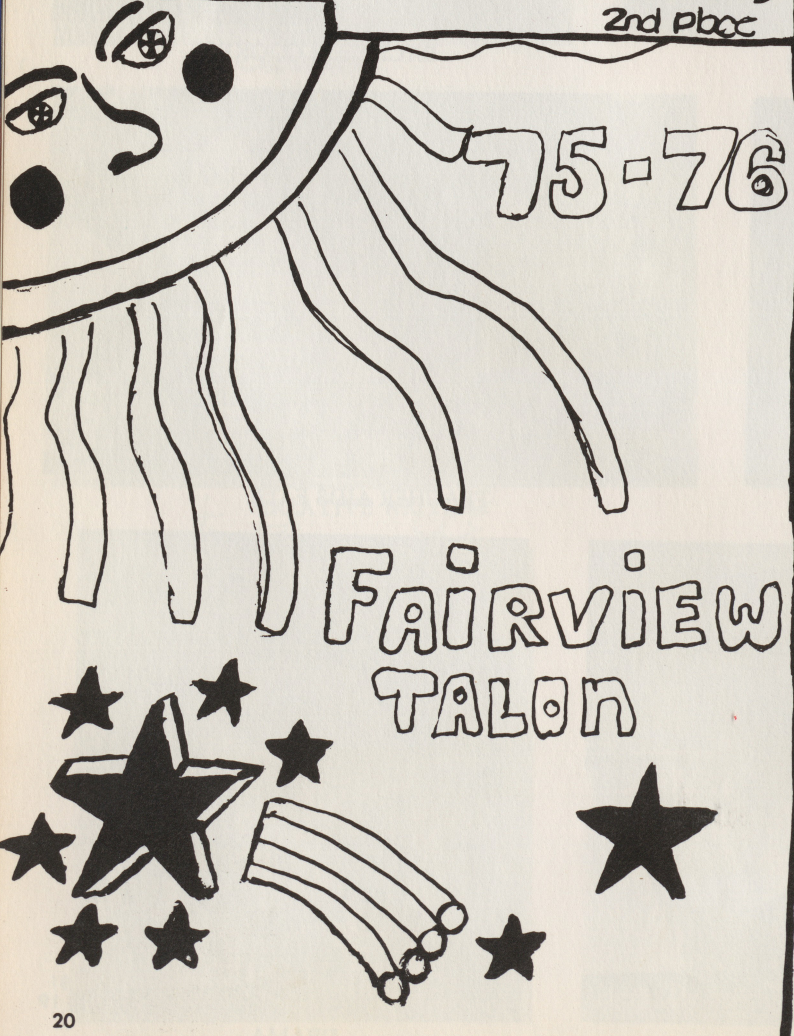
75-76
FAIRVIEW
TALON

Lee Katzer

4th Place

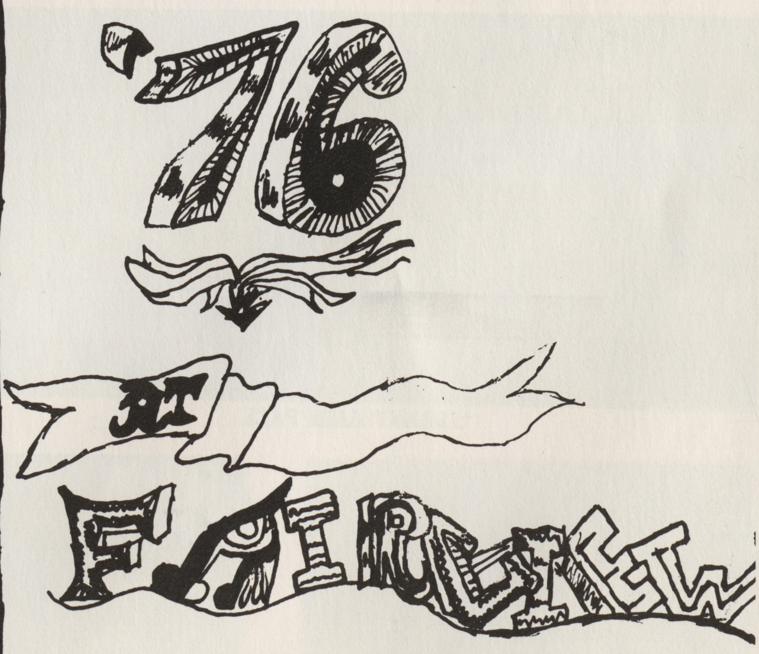
'76
AT
FAIRVIEW

Skip McKenzie

5th Place

DEDICATION TO JUAN

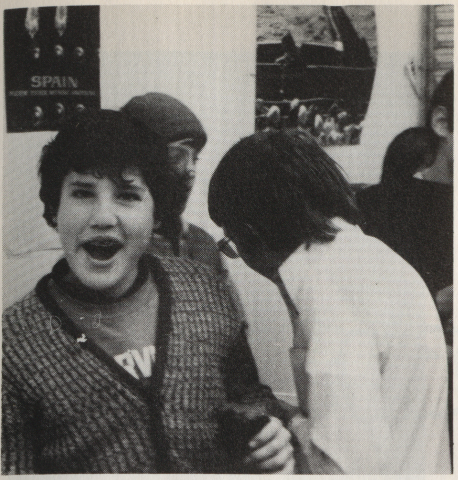

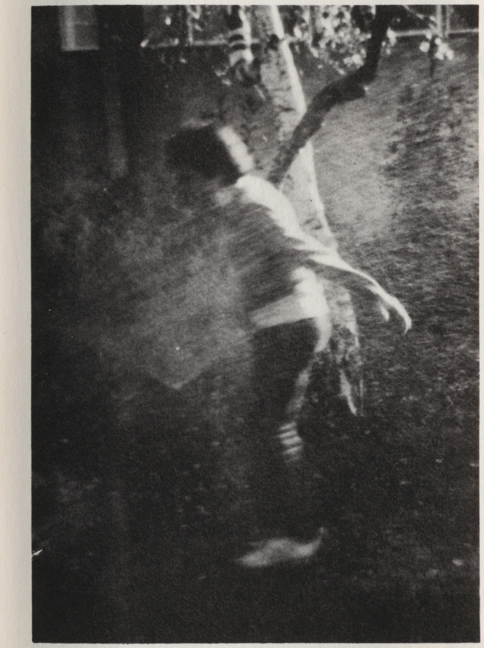

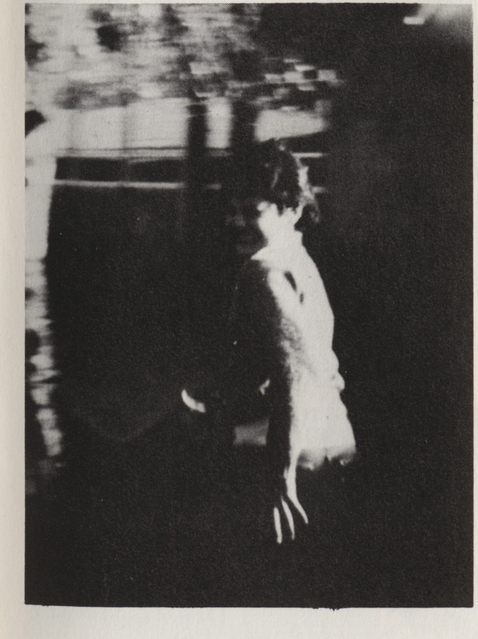

Diane Nelson
Melinda
Celine

German Club Presents The Oktoberfest

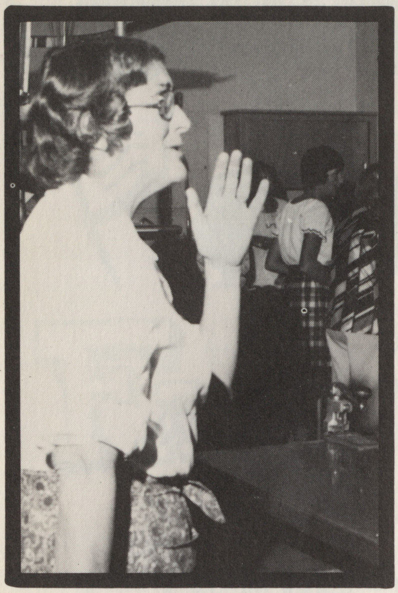
Miss Fritz

President Peter Fraenkel

V.P. Randy Smith

V.P. Alden Bedard

Secretaries Nancy Rhodes, Kris Benarias

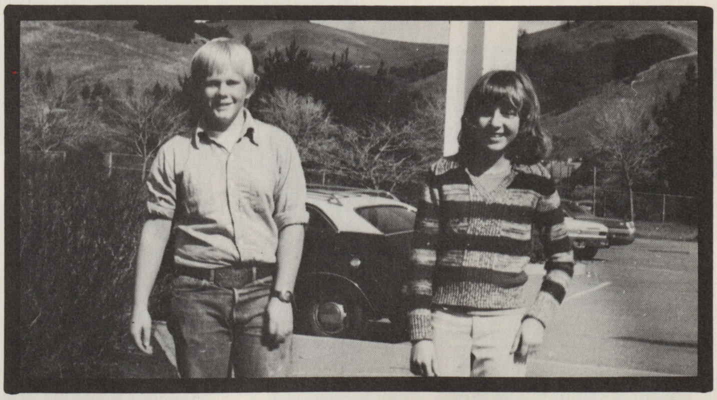
Treasurers Mark Navone, Carol Shenan

7th, 8th reps. Steve Webster, Jim Davis

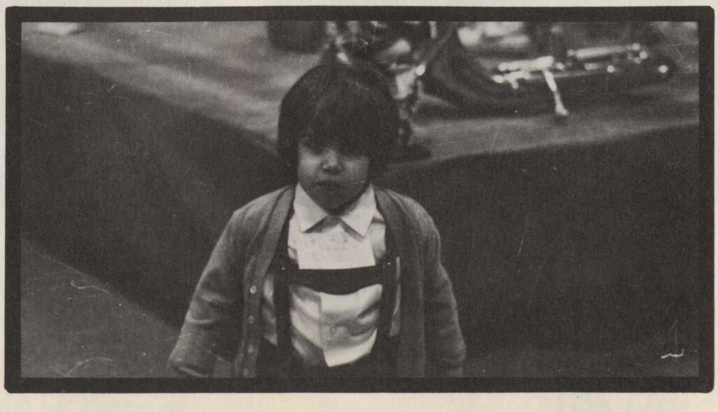

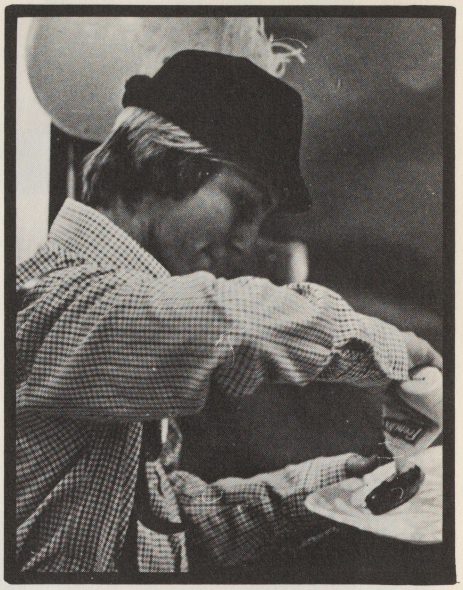

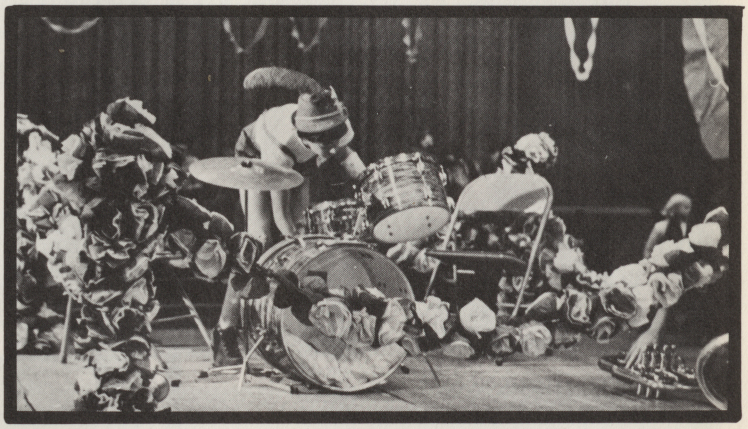

Marice martin

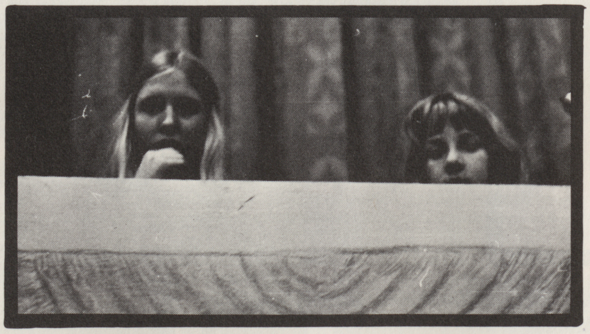

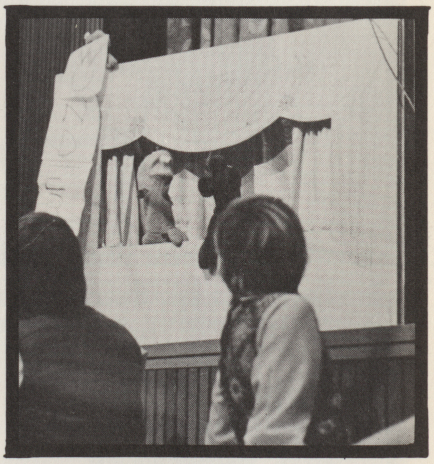

JaNE Young

SUPERLATIVES

Best Couple

Chris Allio

Meg Andreson

Biggest Muscles

Best Dancers

Favorites:
Fad: Skate boards and Haircuts
Food: Pizza
Movie: Mahogany
Actor: Henry Winkler
Actress: Farah Fawcett-Majors
Song: Dreamweaver
Male and Female Vocalists:
Elton John and Olivia Newton-John
T.V. Show: Welcome Back Kotter

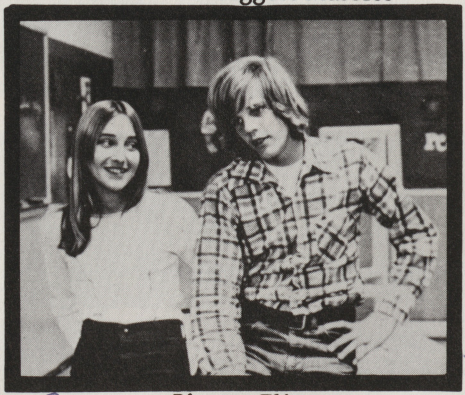
Biggest Flirt

Friendliest

Dawn Shaver

Sexy Smile

Skip MckenNze

Katie Farrell

Most Humorous

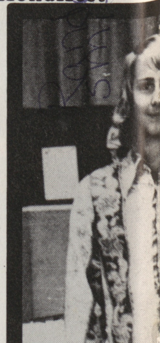

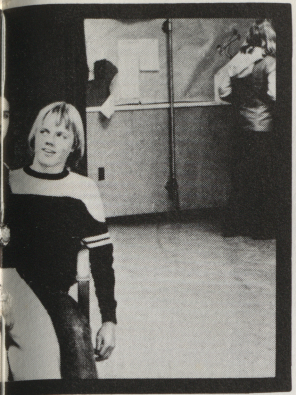

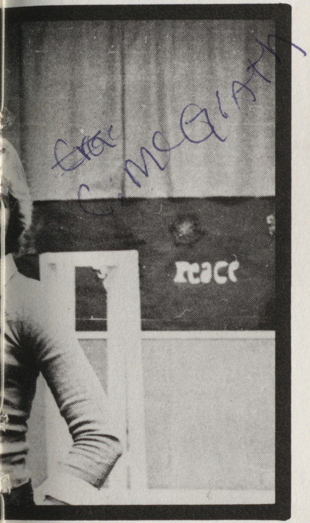

Eric C McGrath

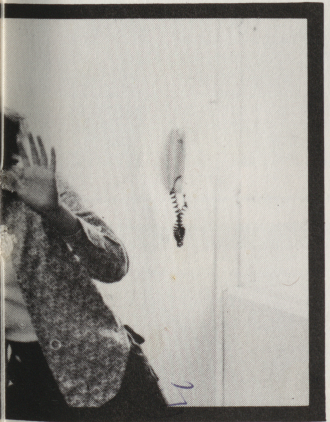

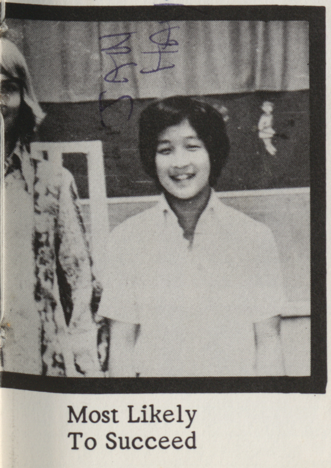

JAN Hassl

Most Likely
To Succeed

Andy Kinney

Best Eyes

cee Kenzer

Typical Fairview Boy and Girl

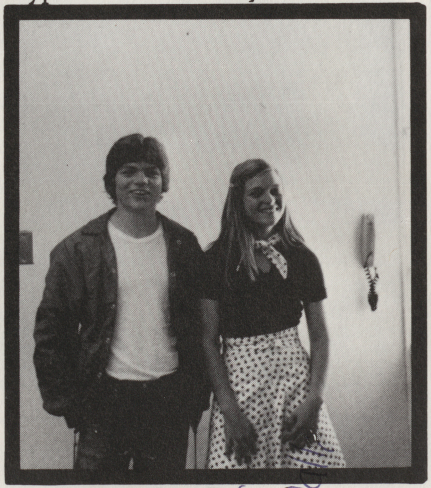

Best Dressed

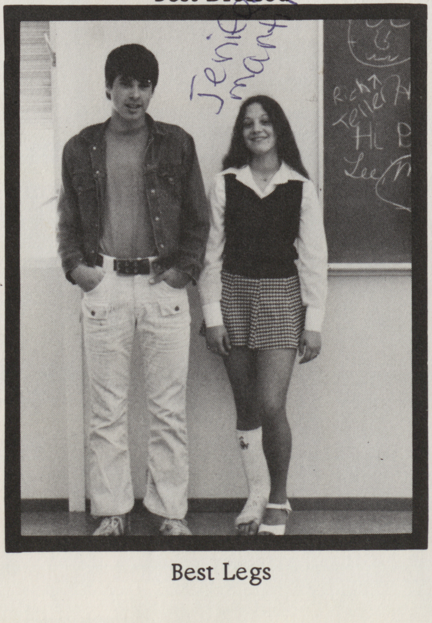

Jenice martinez

Best Legs

76

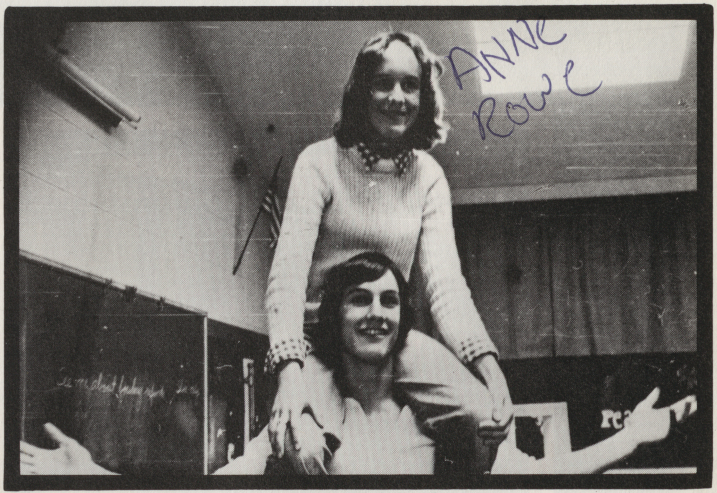

ANNE Rowe

Most Spirited

mary Viet

MANDY Fray

Funniest two people together.

Anne cortvo

Ern martin

Best and Most Determined Athletes

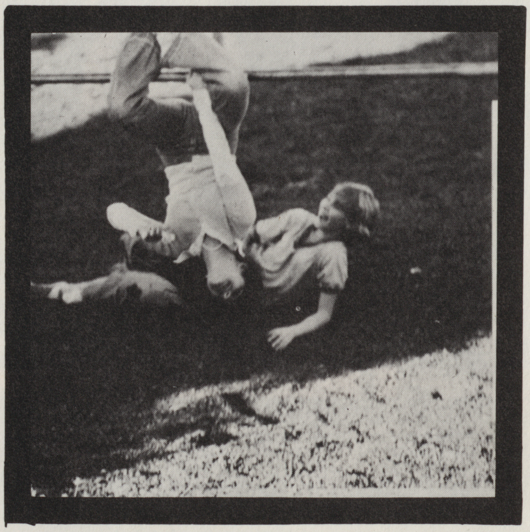

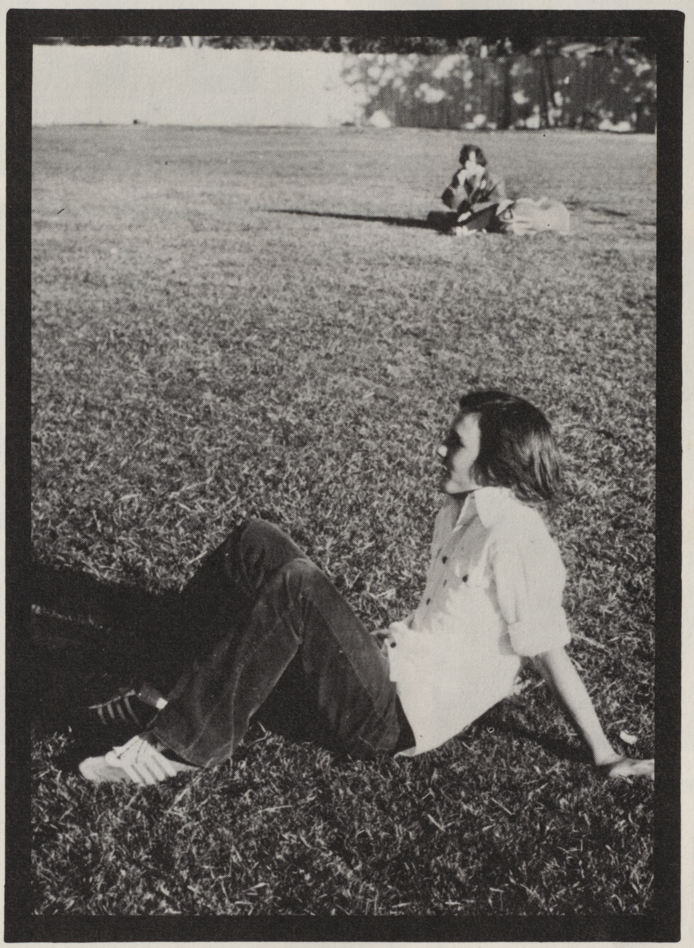

died 76

Abraham, Andrea
Adams, Alison
Adams, Michael
Aiello, Chris
Anderson, Meg
Aronson, Greg
Bailey, Lisa Ann

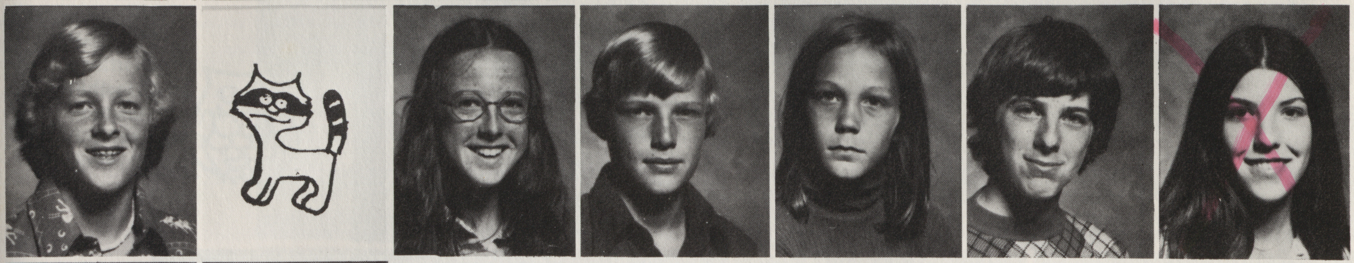

Barber, Tom
Bartach, Kim
Baxter, Hilary
Bayt, Roland
Bedard, Alden
Bergman, Eric
Bini, Julie

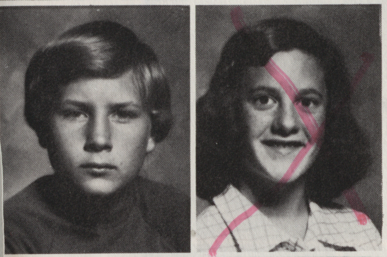

Bloom, Darryl
Blue, Tracey

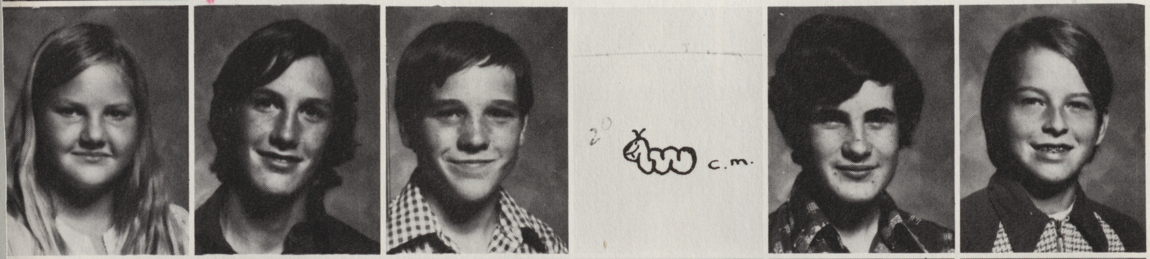

Bockman, Dede
Boland, Ward
Booth, Don
Borders, Bryan
Boucher, Jim
Brandt, Mark

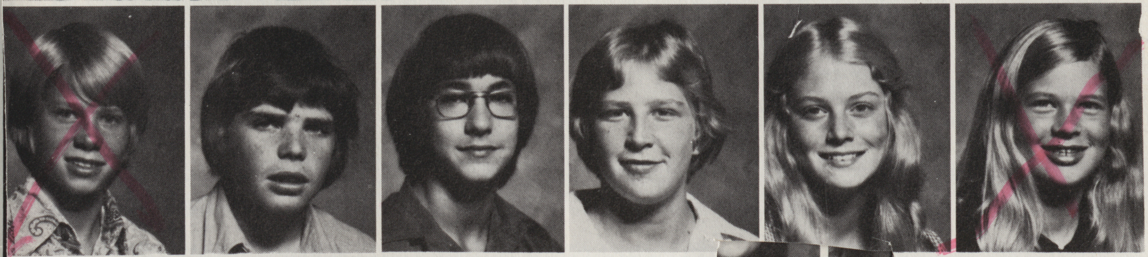

Brophy, Sam
Brougher, Jim
Brown, Jeff
Bryant, Chris
Buell, Joanna
Buettner, Joyce

Burgess, Alisa
Burnett, Andy

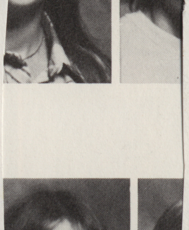

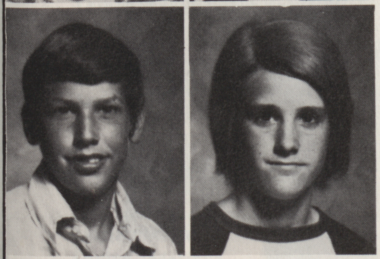

Cameron, Dean
Campbell, Dave

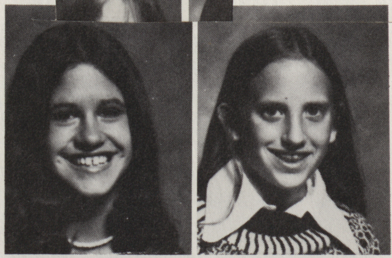

Combs, Meg
Cooper, Alison

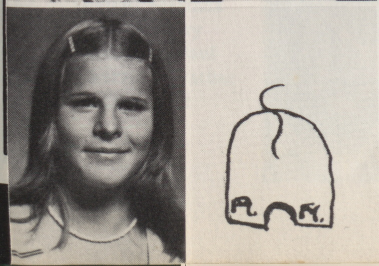

Chappell, Kelly
Cobb, Dave

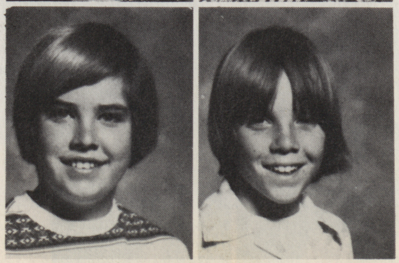

Cornelius, Steve
Coshow, Albert

Cowan, Kerry
Cromeenes, Helen
Cry, Jon
Daines, Laurie
David, Nancy
Davis, Dirk

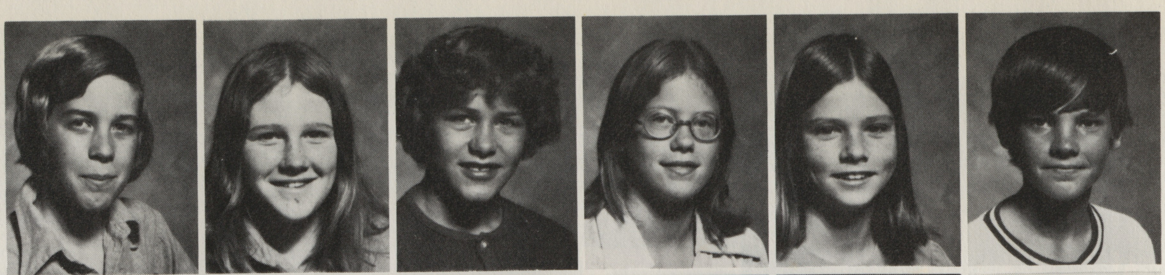

Davis, Mike
Delanney, Mike
Donahue, Kathy
DuFosee, Joan
Durant, Janine
Dutrow, Mark

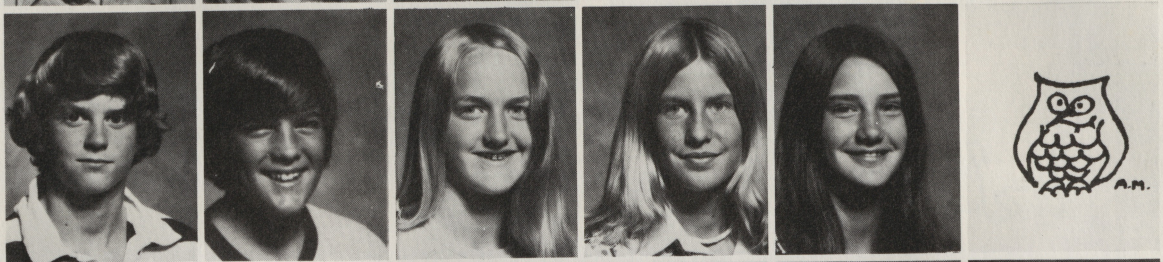

Easthouse, Kent
Ellingson, Carol
Elo, Kerstin
English, Connie
Facer, Greg
Farnsworth, Allison

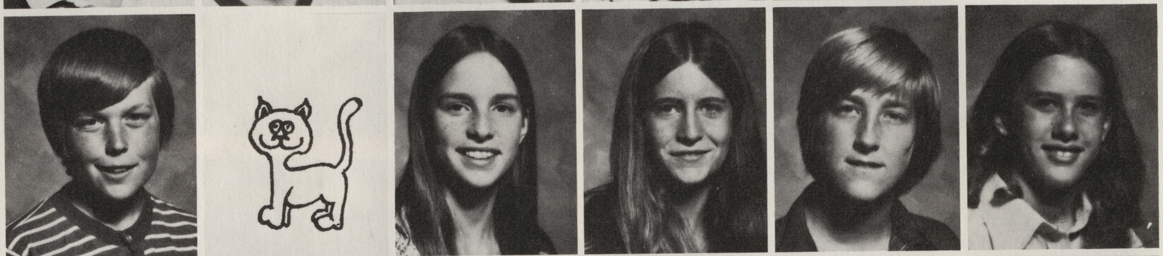

Farrell, Katie
Findesen, Debbie
Findly, Tammy
Finney, Mandy
Firby, Troy
Fletcher, Mark

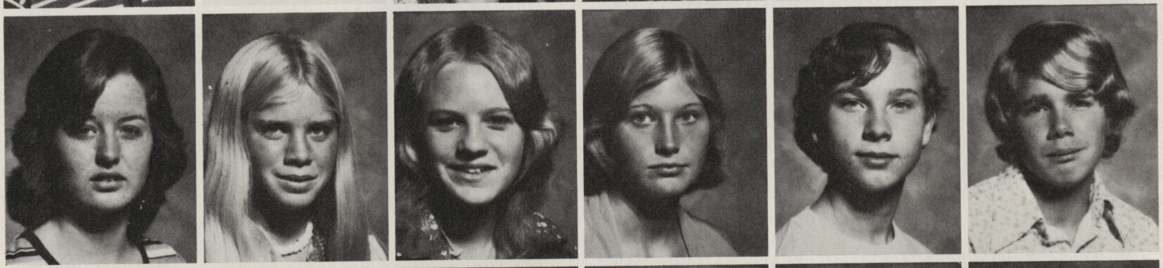

Frankel, Peter
Frakes, John
Fry, Craig
Galla, Matt
Gault, Jeff
Gaustad, Tom

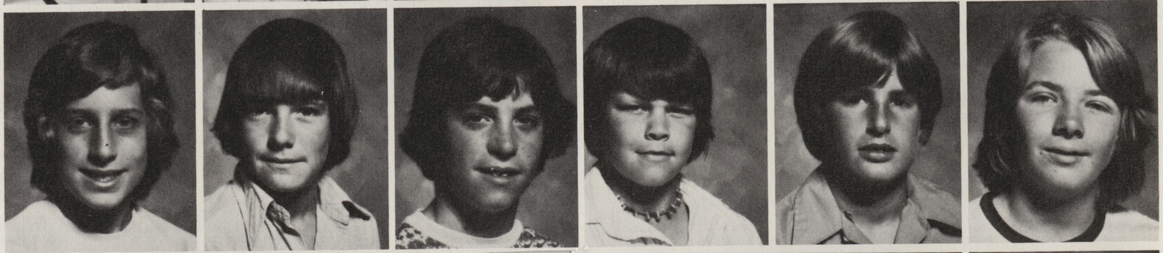

George, Heidi
Geraghty, Pat
Glackoma, Ann
Giller, Jeff
Goodrich, Pattie
Goulet, Renee

Grealish, David
Haberman, Clay
Hackney, Liz
Hagen, Adam
Hamilton, Doug
Hansen, Mark

Bill Hasen
Juliet, Martin
Cetruvo, Anne

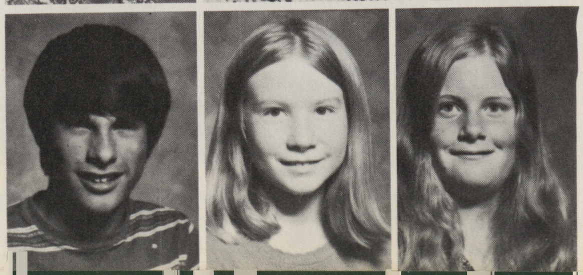

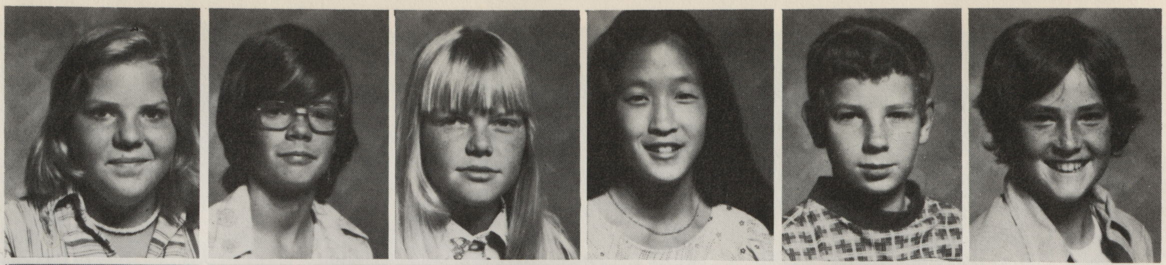

Harris, Amy
Hart, John
Haugsted, Tina
Hayashi, Jan
Haydon, Darrel
Hedgecock, Mike

Herring, Brian
Hoblitt, Susan
Hufioni, John
Holthaus, Tony
Hopkins, Kathy
Howe, Timmy

Hubert, Doug
Hulphers, Eric
HuWyler, Joey
Jansen, Sonja
Johnson, Craig
Johnson, Cindy

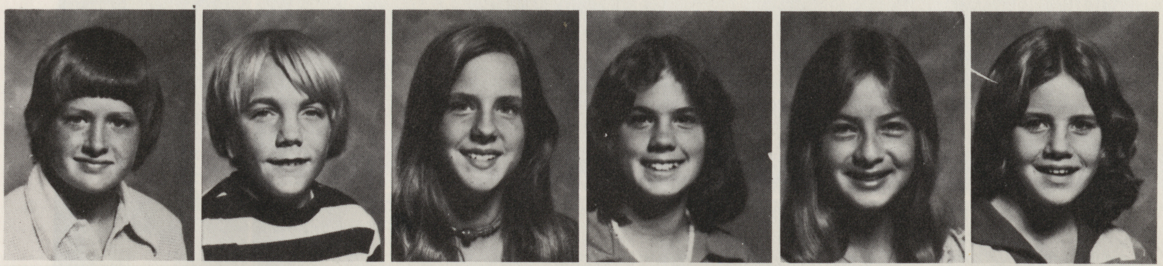

Johnson, Jeffrey
Johnson, Larry
Jones, Tracy
Kaiser, Chris
Kaiser, Jean
Katzer, Lee

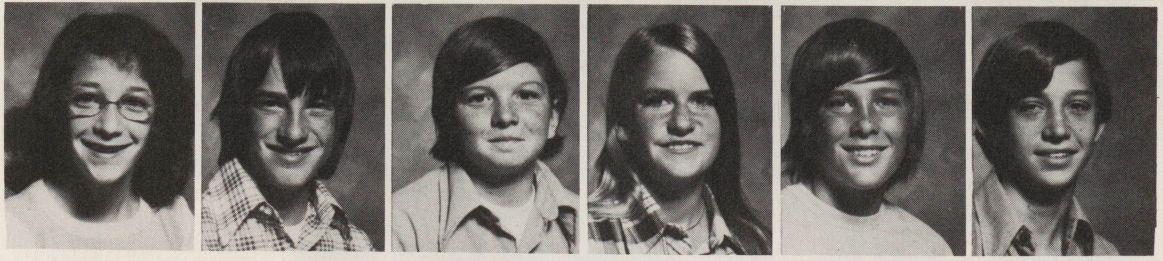

Kuafman, Mara
Keith, David
Kelleher, Jeff
Kinney, Ann
Kisner, Bradly
Krajewski, Andy

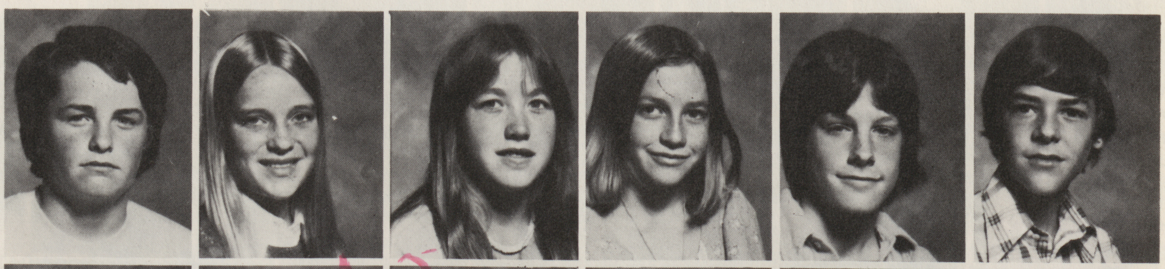

LaGradeur, Joey
Lambert, Dana
Laverda, Kelli
LeBon, Suzy
Lee, Dan
Lee, Kevin

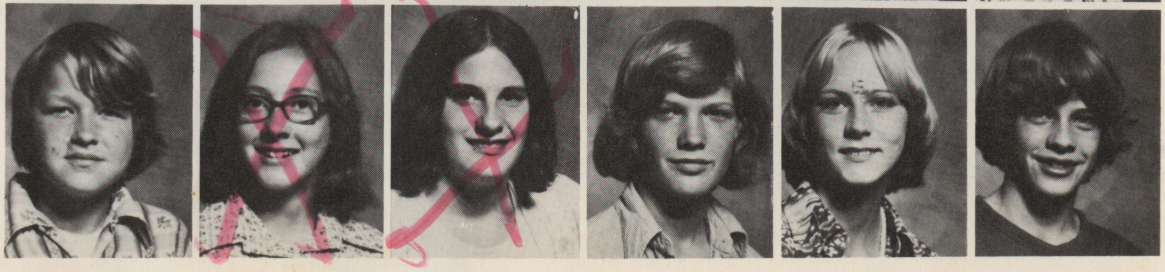

Leslie, David
Levine, Melinda
Lothrop, Mary
Lundholm, Paul
MacIver, Heather
Maiken, Eric

Malloch, Steve
Martin, Chris
Martin, Jean
Martinelli, Jennifer
Martinelli, Sivas
Matchett, Pam

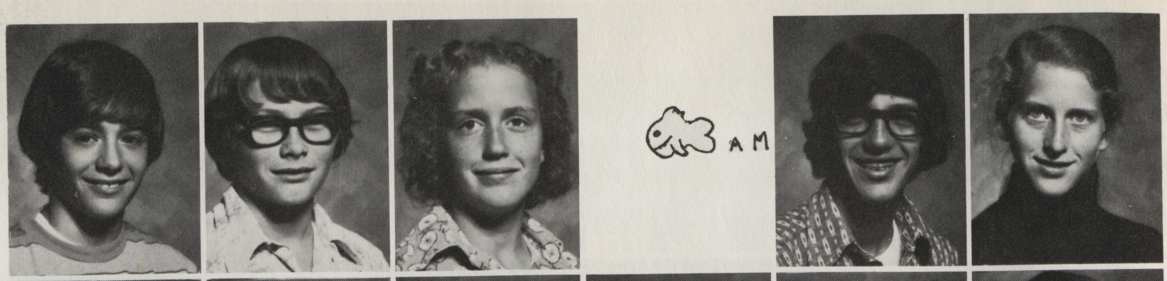

Maurus, Julie
McGrath, Carol
McKenzie, Skip
Merrick, Mark .
Miller, Annaliese
Mill, Stacy

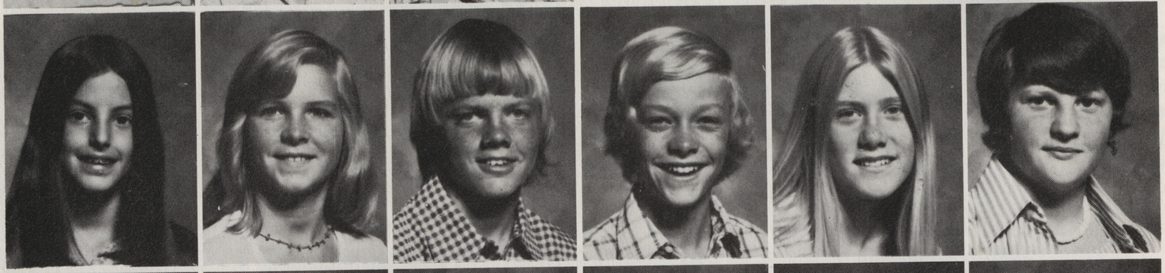

Morrison, Doug
Mortara, Julie
Murphy, Jean
Morton, Tod
Mussano, Dennis
Nelson, Diane

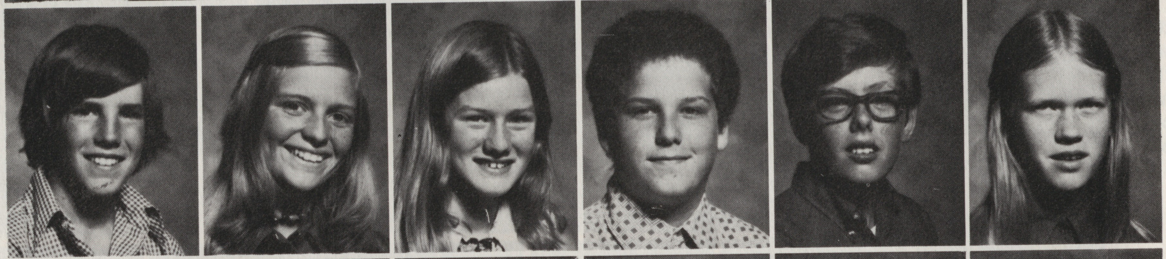

Neuburger, Pam
O'Dea, Missy
O'Dea, John
Otto, Eric
Palmer, Billy
Pepper, Walter

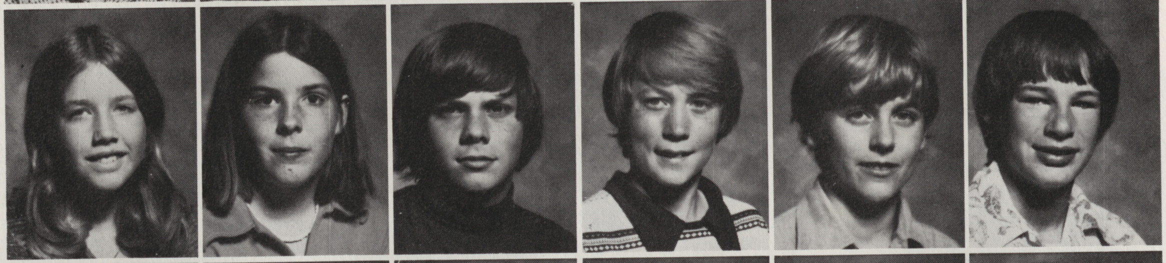

Peterson, Jeff
Phillips, Nina
Reidhear, Lisa
Renton, Joanna
Rhodes, Nancy
Richardson, Dana

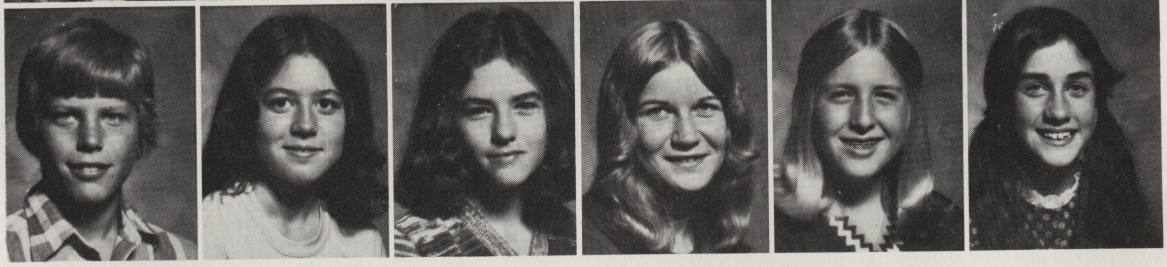

Robertson, Janice
Rogers, Terri
Rowe, Ann
Rowe, Sharon
Ryan, Jim
Ryder, Tracy

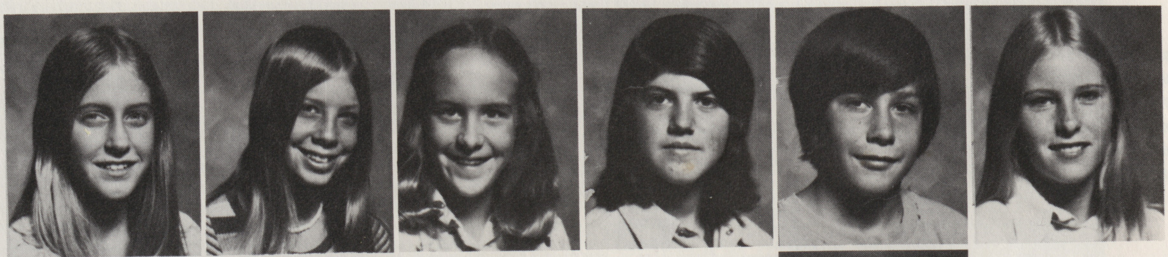

Sasser, Greg
Schock, Kevin
Schoenemann, Tom
Shaver, Dawn
Schumaker, Laura
Lake, John

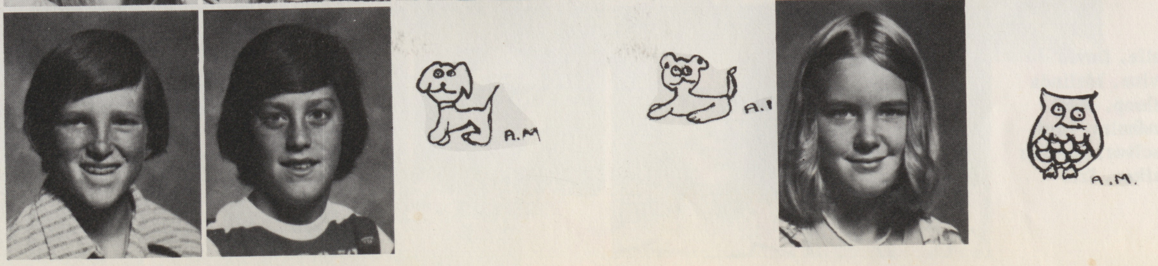

Shenon, Carol
Sheppard, Suzy
Smelter, Craig
Smith, Randy
Songey, Suzy
Spillane, Sean

Stanley, Ron
Stewart, Heather
Stiroon, Jennifer
Strobel, Lance
Sullivan, Danny
Svedberg, Stig

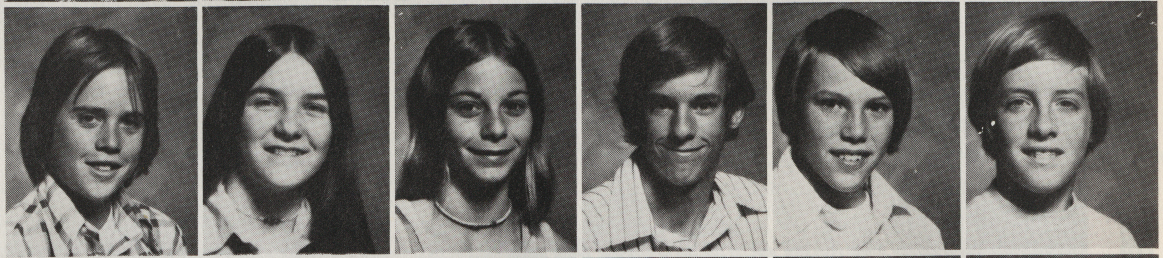

Taylor, Dave
Thomas, Sue
Thompson, John
Tibby, Eric
Tinley, Clyde
Tissue, Sandy

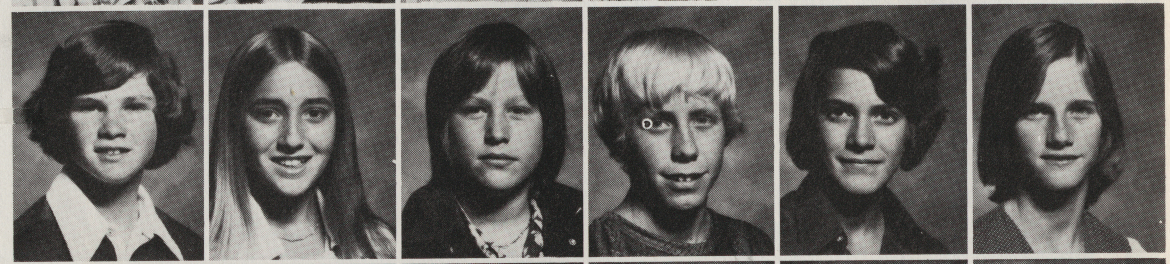

Tracewell, Tammy
Tully, Jon
Tynan, Diana
Underhill, Stacy
Vaisnor, Scott
Valentine, Nancy

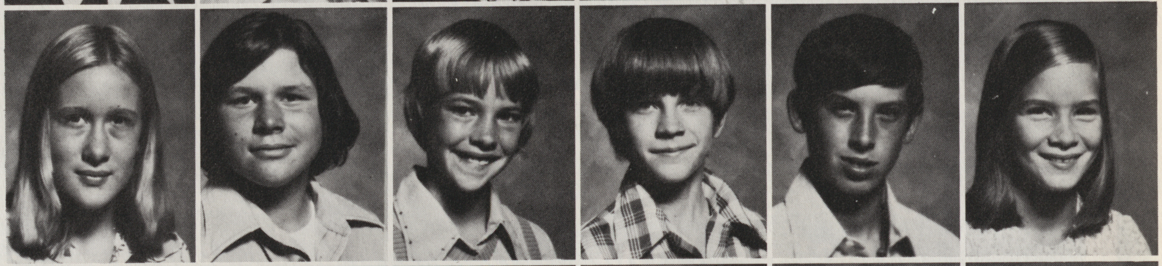

Valerio, Mike
Vandermeyde, Brenda
Veit, Mary Beth
Walker, Kelly
Walters, Craig
Webster, Steve

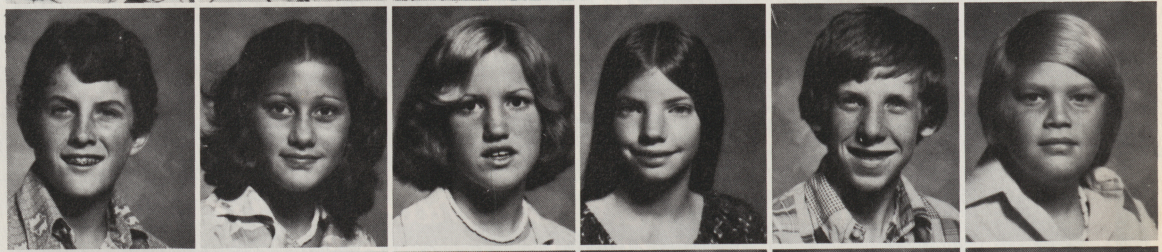

Wilbur, Ginger
Williams, Ken
Williamson, Lisa
Wolfe, Suzy
Worsham, Kim
Teller, Rich

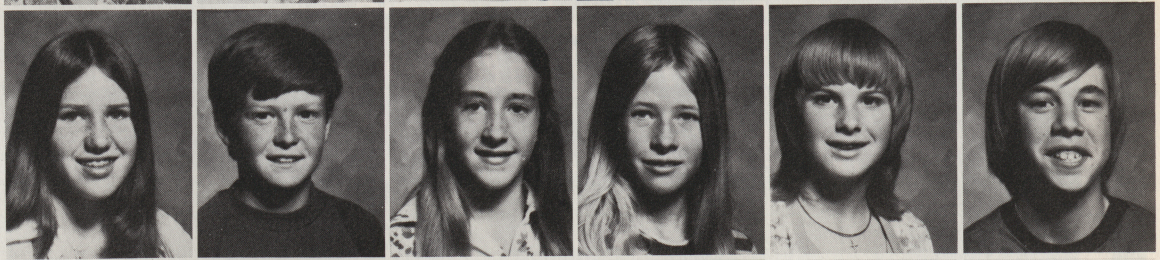

Warrington, Mark
Ziegler, Rod
Miller, Conrad
Vernazza, Kathy
Eddy, Bill
Chaiorro, Juan Carlos

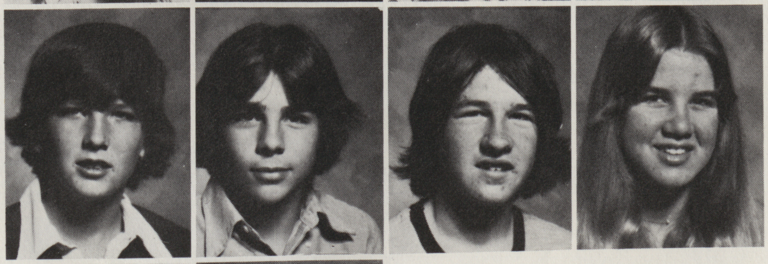

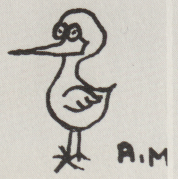

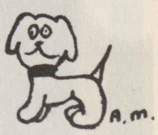

Bank, Micharl
Strobel, Don

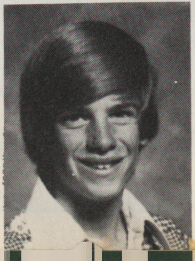

What if...?

What if the cafeteria food was edible?
What if we had some more foxy seventh grade boys?
What if Max had a bath?
What if we had some exciting dances?
What if Miss Fritz got laryngitis?
What if Miss Costella ever spoke English?
What if the eighth graders were ever nice to us?
What if Mr. Edwards grew his hair longer than "shaggy"?
What if Mr. Ballock gave us kids a day off?
What if we had some seventh grade cheerleaders?

Rich Abraham
Jeff Aiello
Tom Ainsworth
Ambra Allan

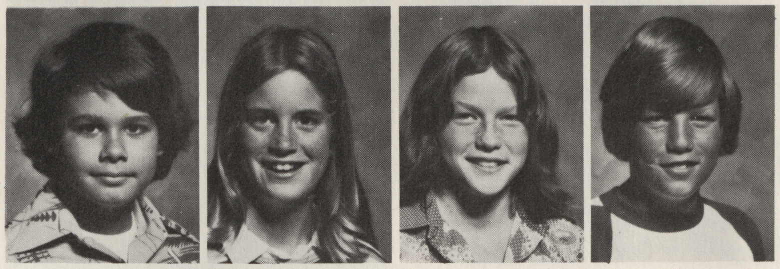

Frank Andrews
Nancy Angius
Sharon Bakewell
Steve Ballati

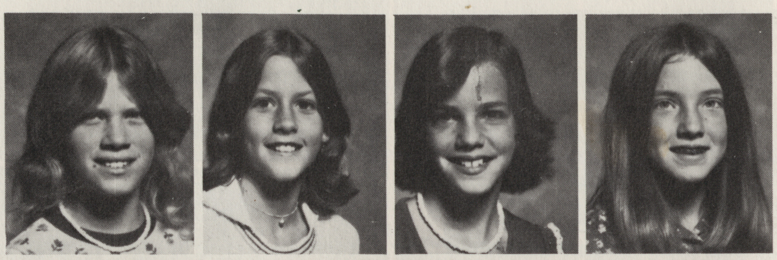

Shawna
Bertolina
Peggy
Beyerinck
Nancy Boaman
Kris Bonarius

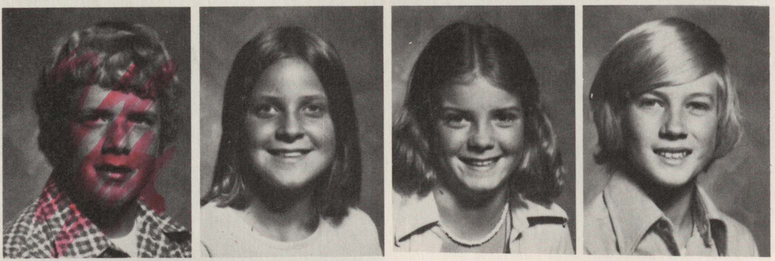

Scott Butler
Carey Capra
Patty
Carruthers
Greg Carter

weird

Deanne
Chapman
Matt Ching

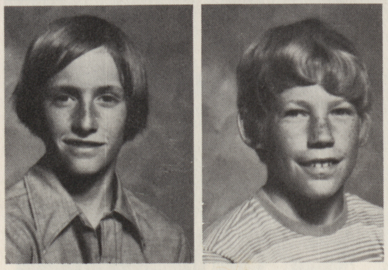

Tim Claunch
Mike Coburn

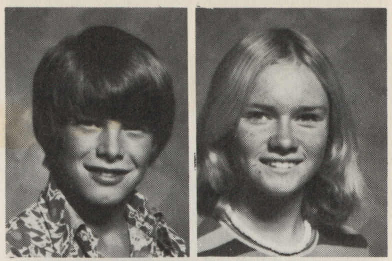

Craig
Allen
Cindy
Allender

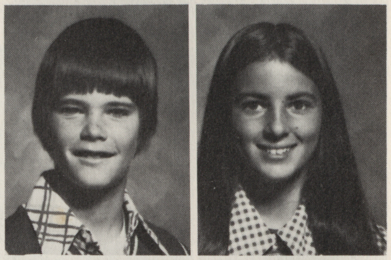

Steve
Bardin
Maryanne
Benzinger

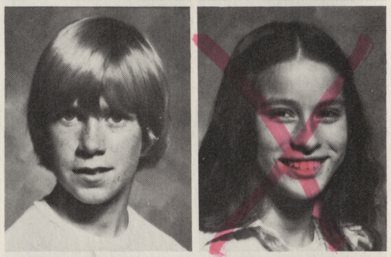

Greg
Boot
Crystal
Bru

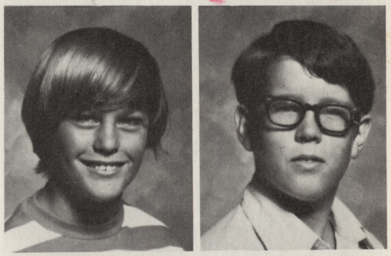

John
Cassani
Rich
Celestre

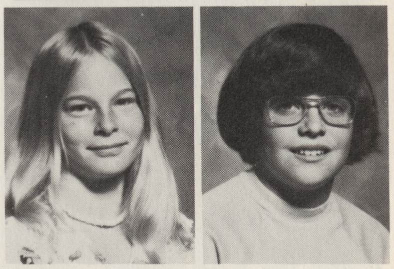

Ann
Christie
John
Christensen

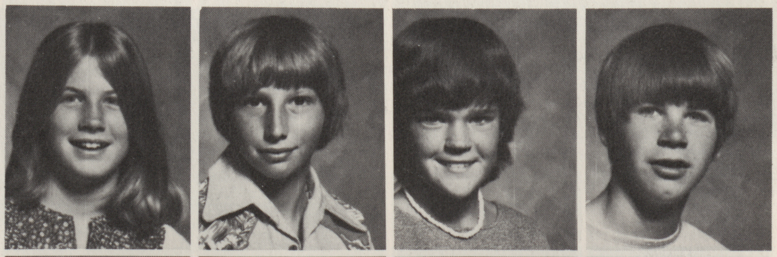

Diane
Coleman
David
Costa
Lauri
Couture
David
Crane

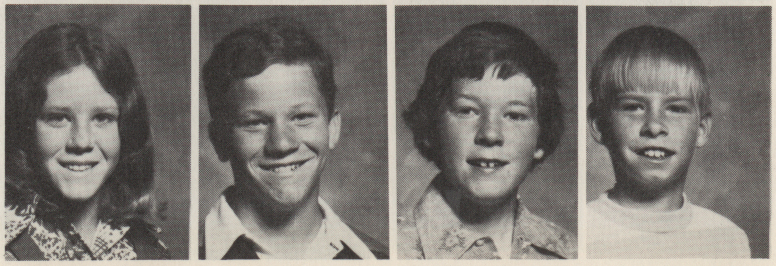

April Cunningham
John Dahlgren
Bob Dale
Tom David

mary

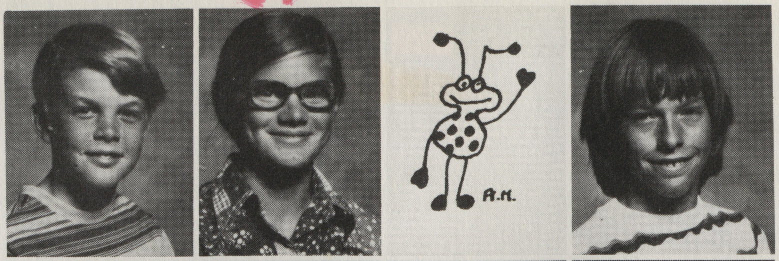

Ames Davis
Kelley Davis
Donald Dodson
Billy Dubrow

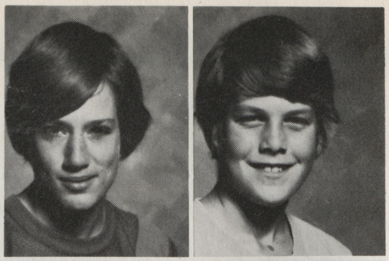

Steve
Dutto
John
Earley

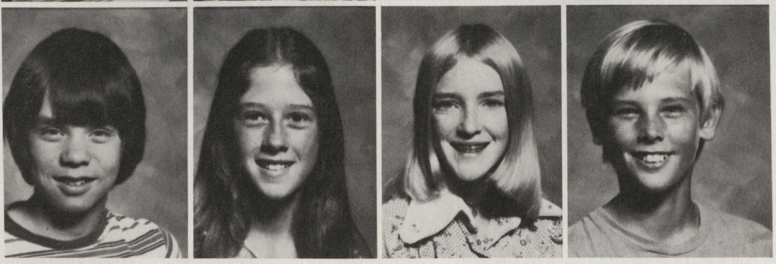

Burt
Ellingson
Dana
Fillinger
Suzy Flett
Steve Gaebe

Christine
Gaigalas
Tami
Gardner

Mike
Gully
Lance
Halsebo

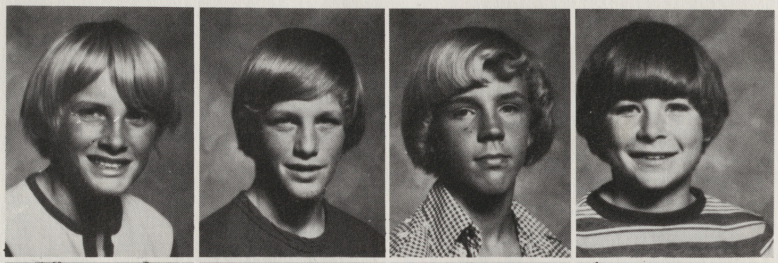

Russ Gault
Bill Gearhart
Richard
Griffen
Andrew
Guinan-Blaney

Todd
Hawkins
Cathy
Hedgecock

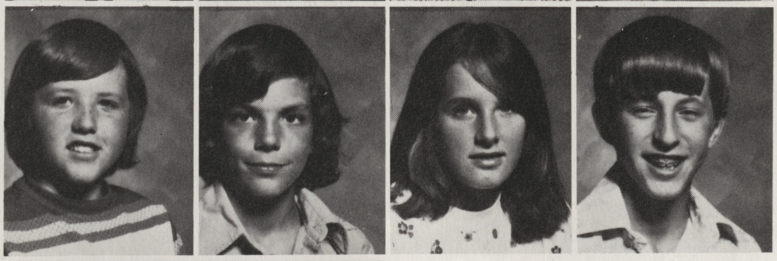

Craig Hamilton
Bobby Hansen
Lisa Hanusiak
Blake Harrison

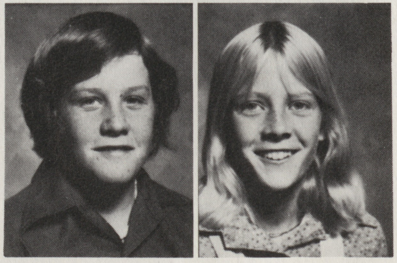

Ron
Henrickson
Kristin
Hepler

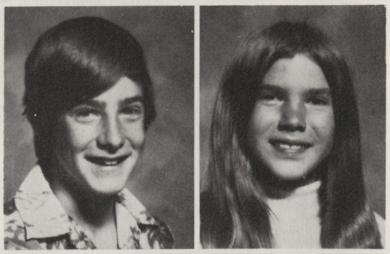

Jim Helbush
Lise
Helmholtz

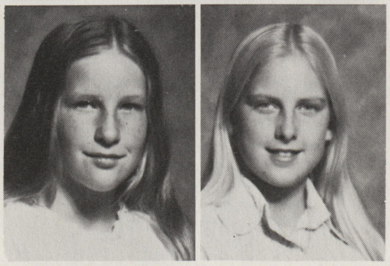

Beth Anne
Hicks
Wendy Hiles

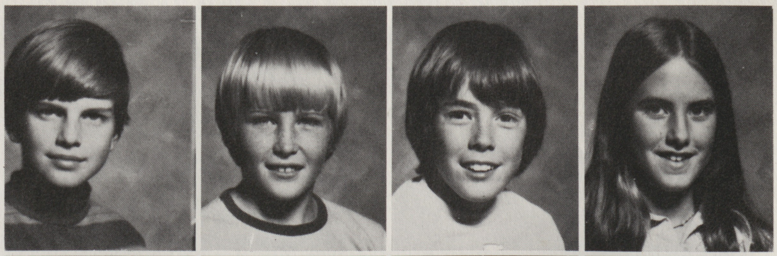

Alan
Hilton
Jack
Hines
Don
Hodgson
Lori
Holit

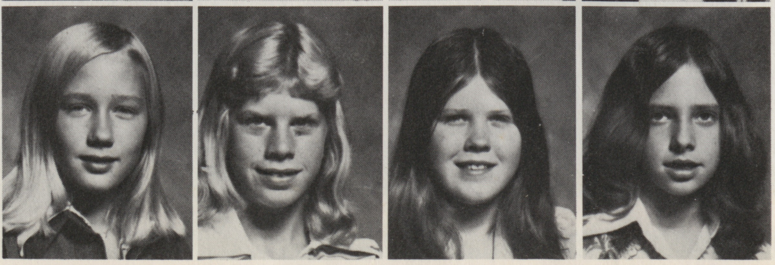

Erica Hollywood
Jenny Hoots
Una Hopkins
Liane Hull

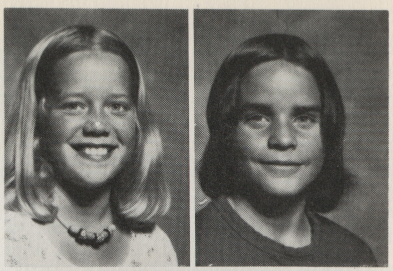

Chris
Johnson
Dale
Johnson

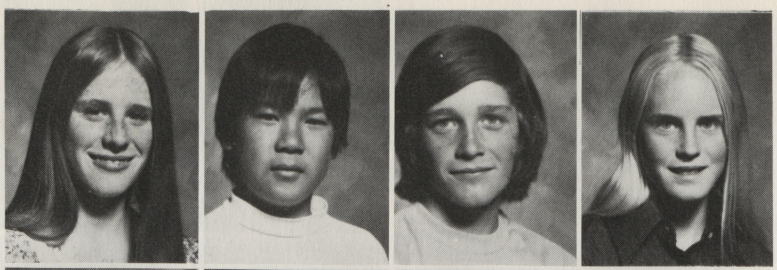

Penny Hulten
Steve Iriki
Jeff Jenkins
Stef John

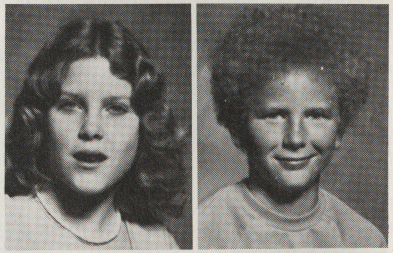

Nancy
Kosel
Dan
Leavitt

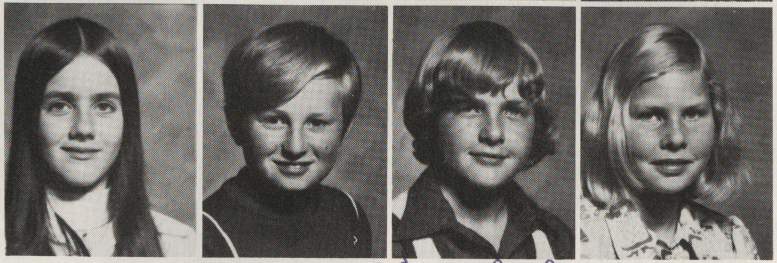

Heila
Johnston
Mike Kibby
Jim Knapp
Monique Koch

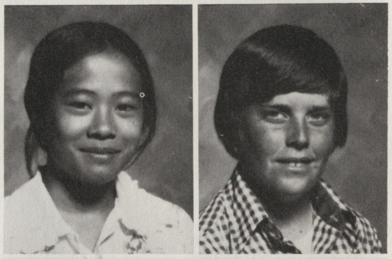

Phil
Lopez
Blake
Lovorn

good picture Meg & Tina

Danny Leon
Margaret
Levine
Mary. T. Li
Ron
Linthicum

Kathy
Maritz
Jody
Marks

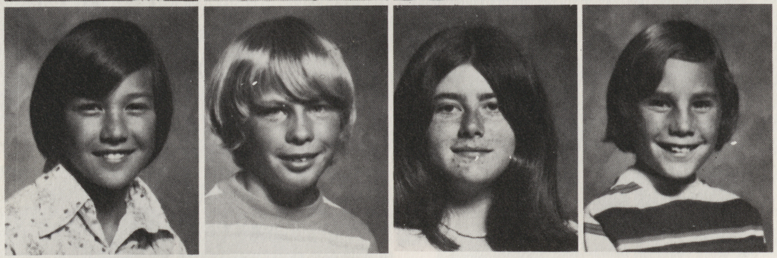

Eric Low
Terry Maiken
Denise Mailhot
Joey
Mallucelli

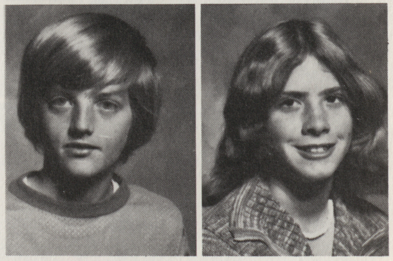

Gene
Martinelli
Karen
Mason

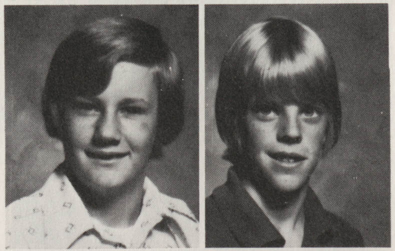

Eddie Martin
Mike Martin

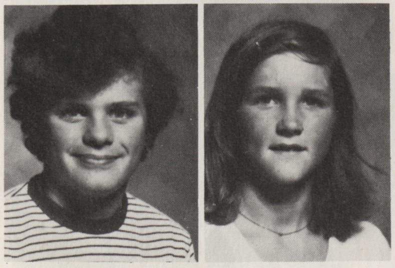

Dave McDonald
Erin McGrath

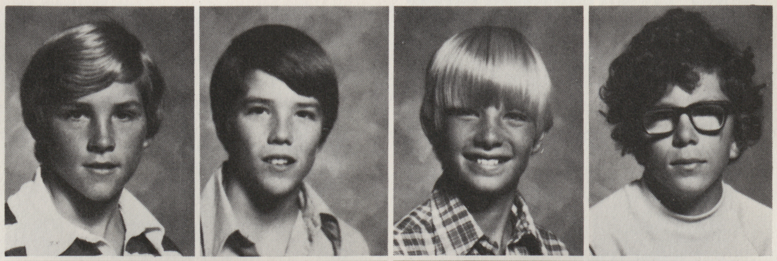

Mike
McGrath
John
McGuire
Mike
Merrick
Jon
Michelsen

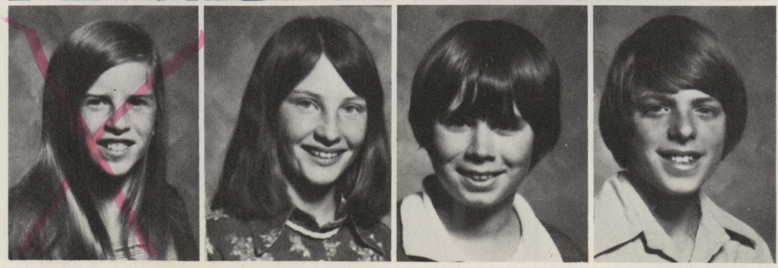

Kathy Mills
Rita Mills
Don Minns
Jeff Mitchell

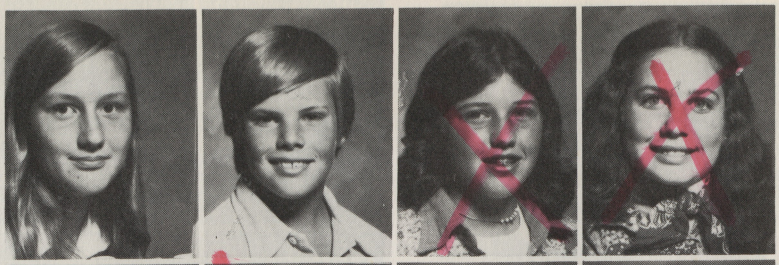
Cindy Monroe
Brian Moore
Christy Moore
Kim Morris

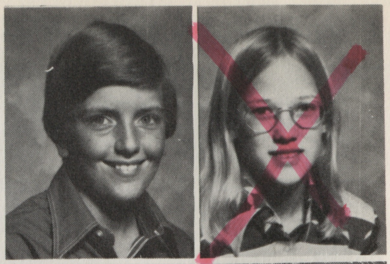
Ed
Mortara
Janet
Mount

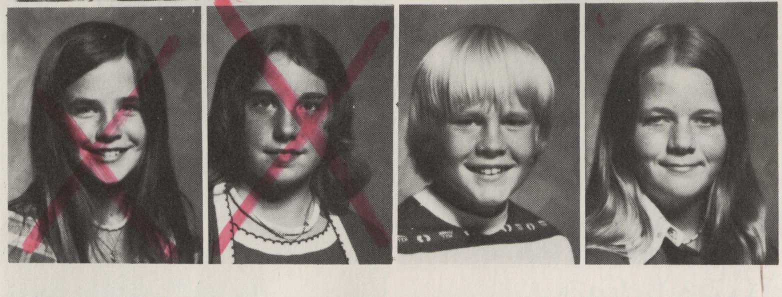
Tana Muir
Katie Mulford
Mark Navone
Mariann
Niccum

Dena
Noble
Cindy
Northington

Scott
Oberholtz
Cindy Ozorio
Chris Parker
Curtis Pelzel

Jim
Pepper
Chris
Peters

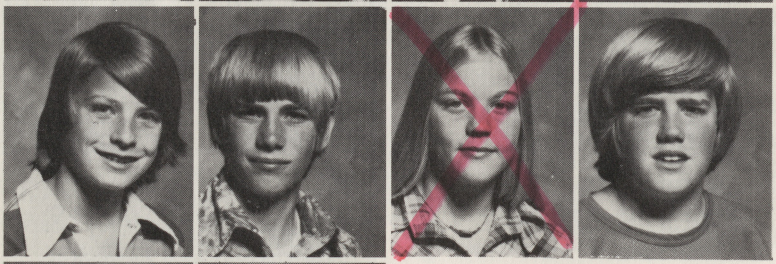
Steve Putnam
Tim Rader
Lori Ratto
Terry Repstad

Mia
Reuther
Jeff
Rhodes

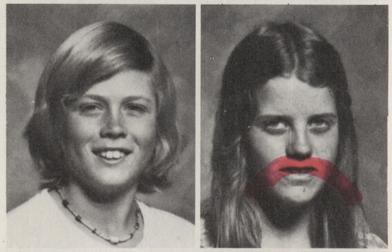
Craig Richey
Chris
Rimbach

Keith
Roderick
Kevin
Rolens

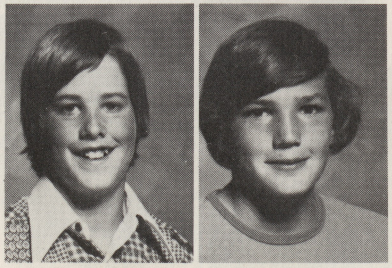
Kevin
Roullier
Tim Ruff

Rick
Rusler
Dina
Sabbogaha
Sammy
Savinovich
Karen
Schultz

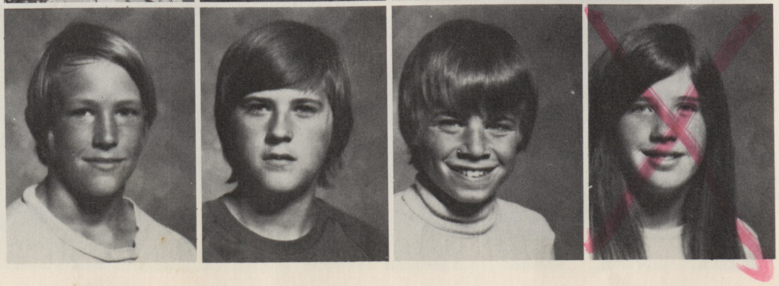
Dave Sharkey
Wright Sherman
Steve Singer
Patsy Sladeck

Tracy Smith
John Snell
Pete Springman
Barbara
Stalker

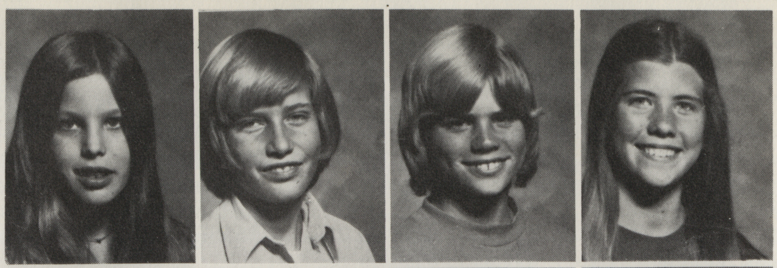

Cindy Stetz
Terry Stevenson
Kurt Swenson
Sheri Swensen

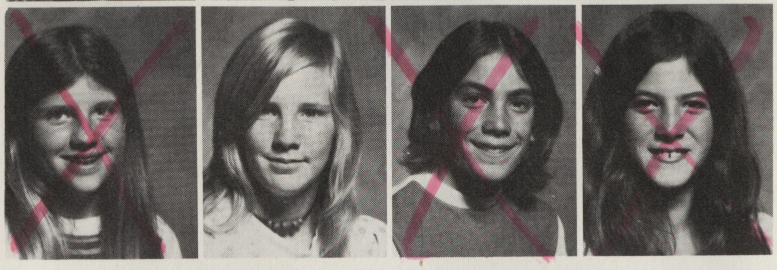

Mindy Thompson
Mike Thompson
David Thorne
Tim Thornton

Kelley Tricia
Vivian
Trigueiro
Sarah Turner
Mia Underhill

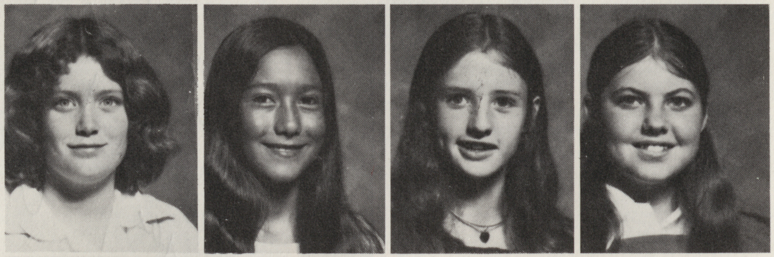

Scott Vermeys
Marcie Vielbaun

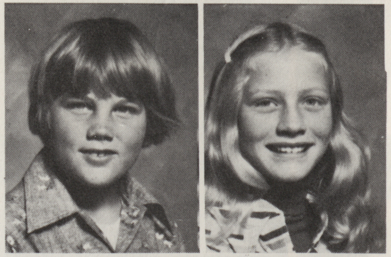

Jennifer Webb
Krista Welch

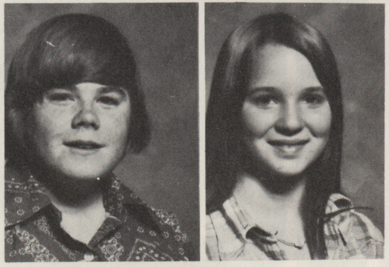

moved

Bradd
Statley
Curtis
Steffensen
Cindy
Stetz
Terry
Stevenson

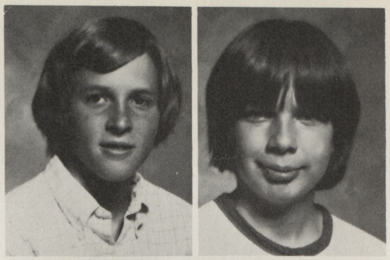

Laurie
Taylor
Sherry
Taylor

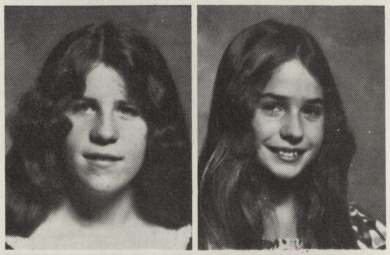

Susie
Thompkins
Herb
Trenbath

Lynn
Unger
Arlene
Vandermeyde

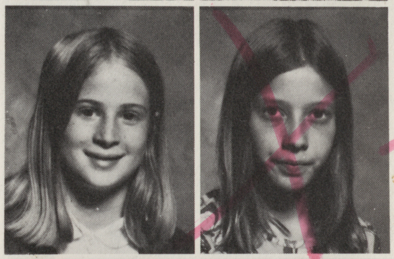

Gary
Walker
Jon
Walker

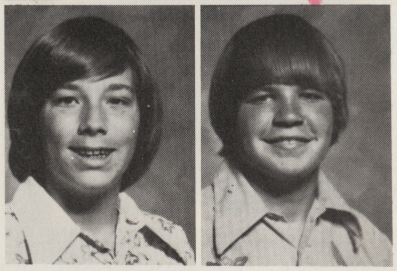

Bob
Wells
Tracy
Westphal
Betsy
Wheeler
Tony
Wiest

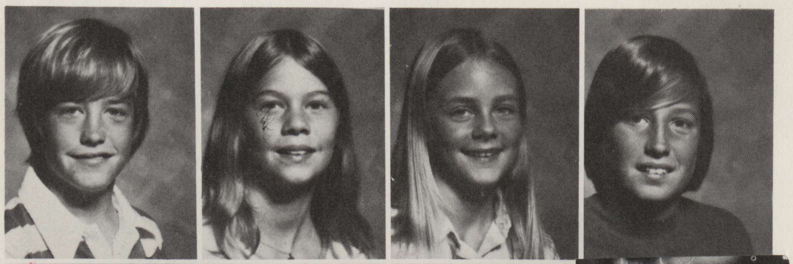

Alisa Wilson
Alan Worsham
Janet Young
Jennifer Young
Ken Zib

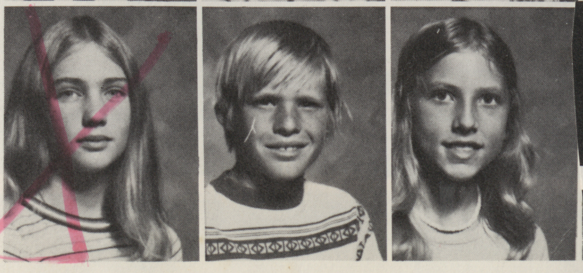

[redacted]

FUNNY FACES

Maddy

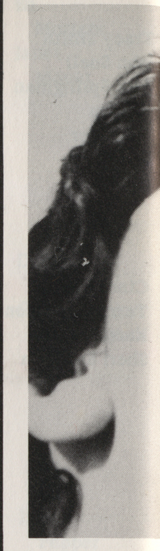

Miss Costello

Courtesy of Brian Herring

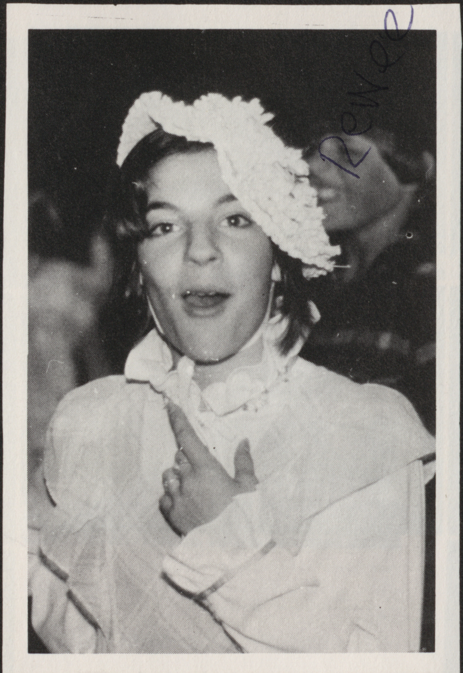
Renee

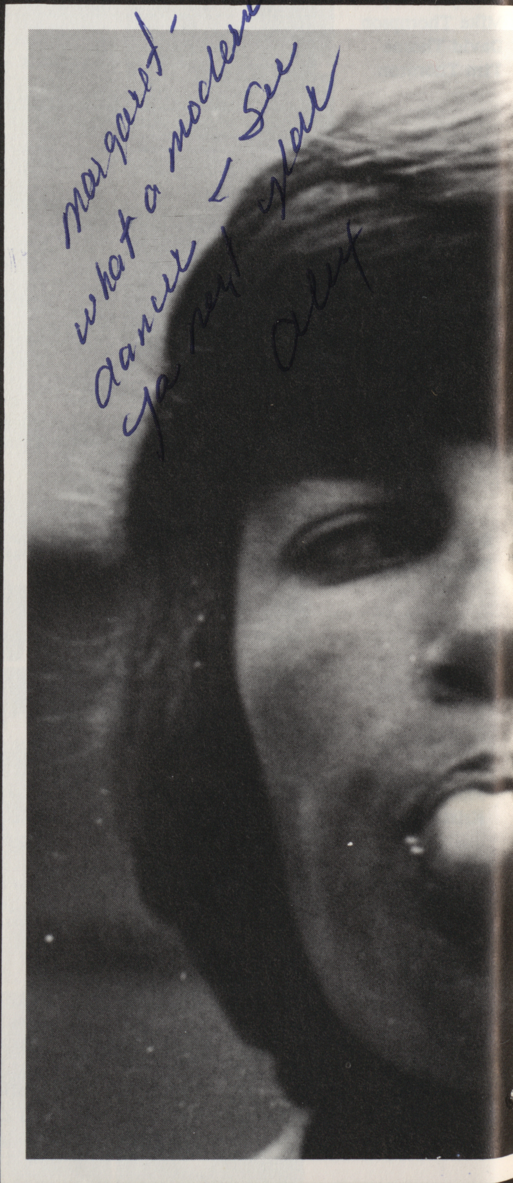
margaret - what a modest dancer - See ya next year Amy

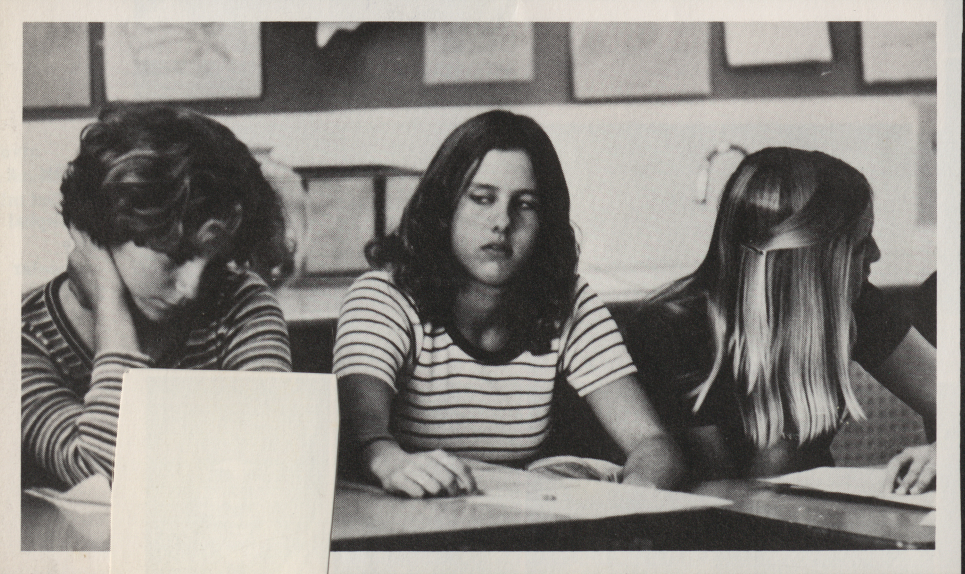

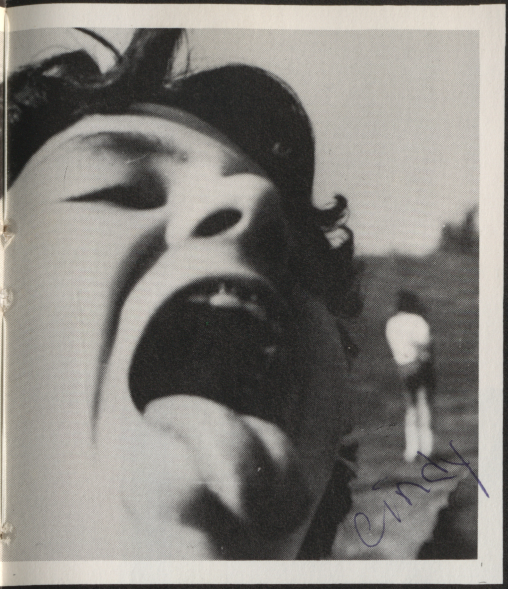
cindy

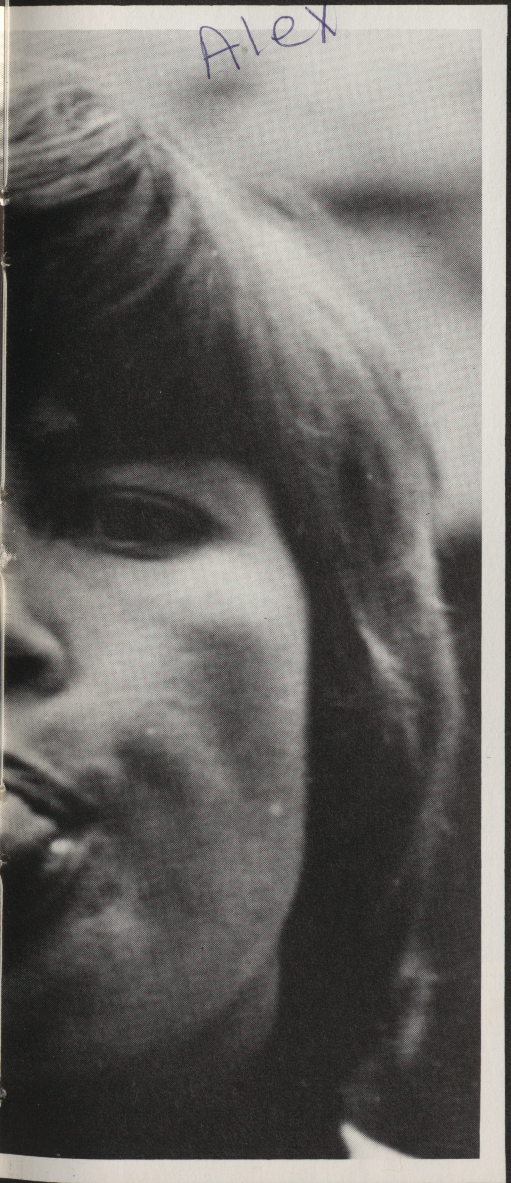
Alex

Lori
Molit

miss
Fritz

Cara
Papa

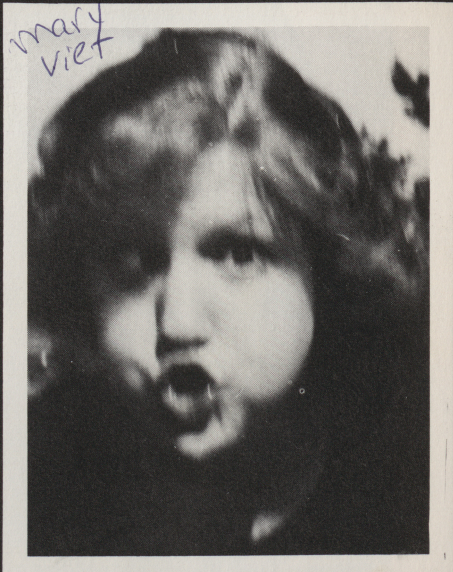
mary
viet

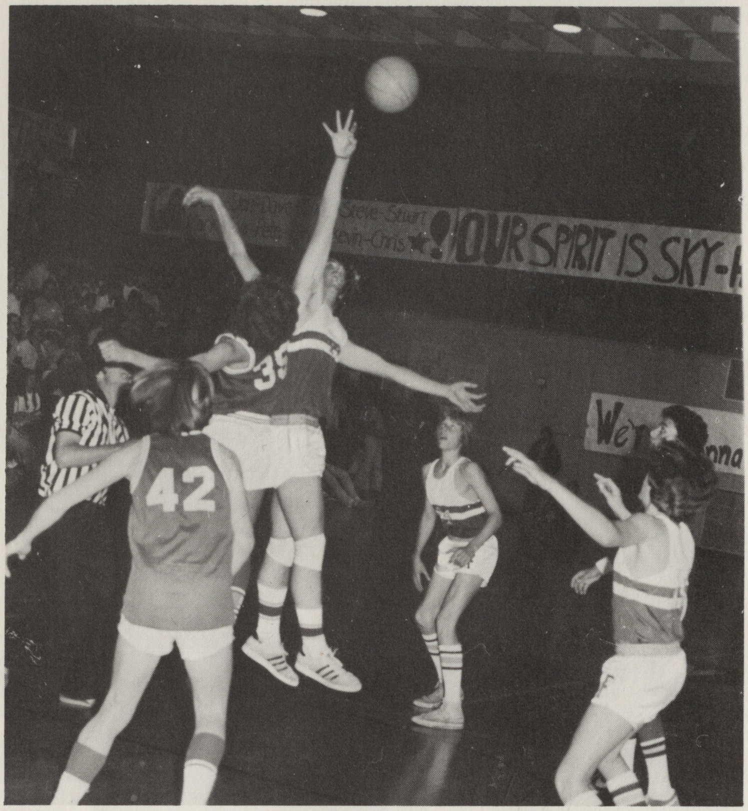
Steve-Stuart
Kevin-Chris
OUR SPIRIT IS SKY-
42
35

"You and me, you and me babe, ARM-IN-ARM naturally baby . . ."

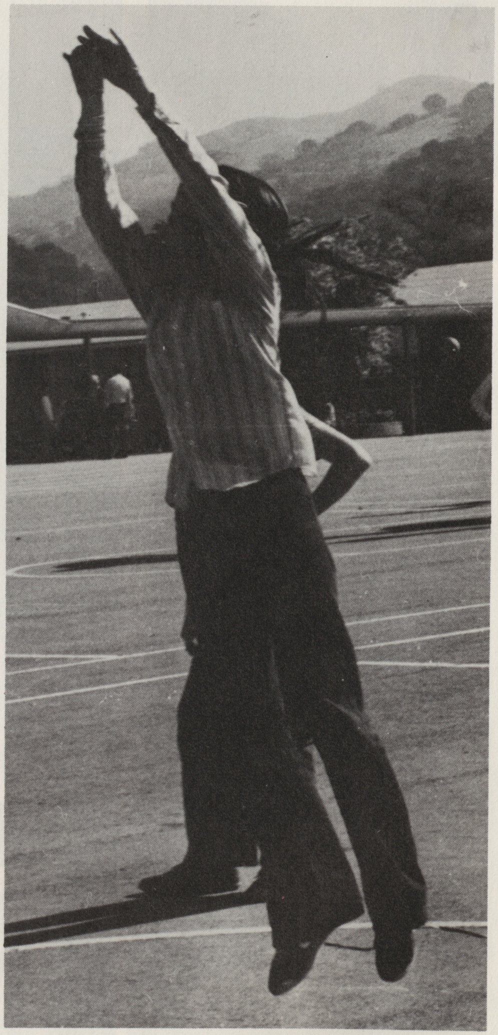

"Meanwhile The Mighty Isis is calling upon the help of nature: "Zephyr winds which blow on high, lift me now so I can fly!"

Mandy
Kinny

Mary
Ciel

"NO! NO! I will NOT pose for a picture on a peanut butter jar!!!"

"And at midnight, we all become vampires! Although, I'm always a little pre-mature!"

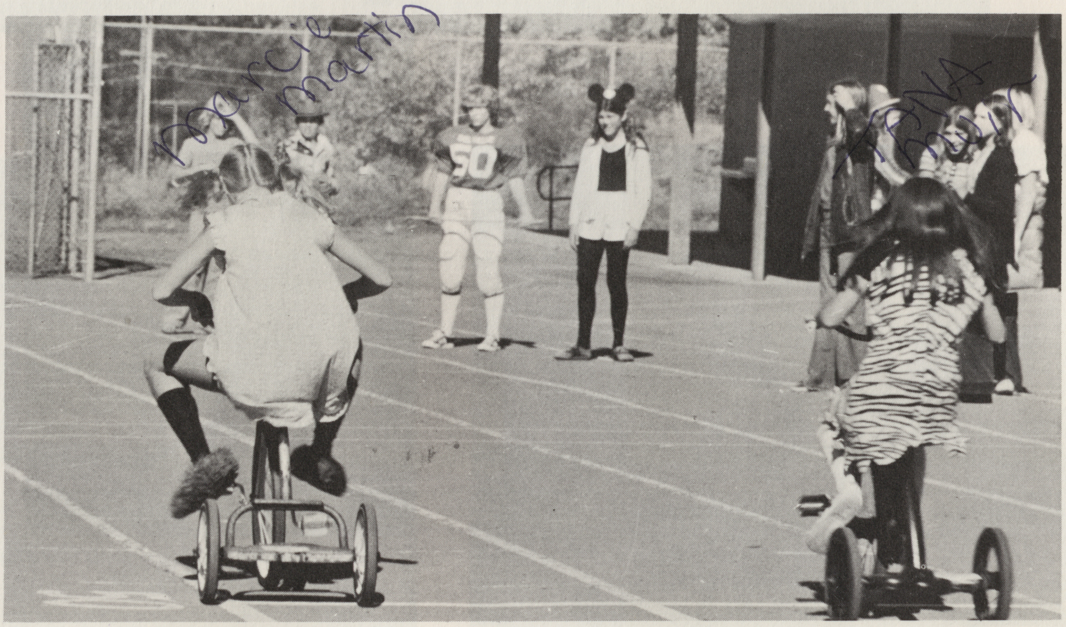

marcie martin

TINA Baur

"Me Tarzan, you . . . MARCY?"

C. McGrath

"Spinach??? YUCK!!!"

meg combs

"Please, no more compliments! You're embarrassing me!"

STUDENT

President
Randy Smith

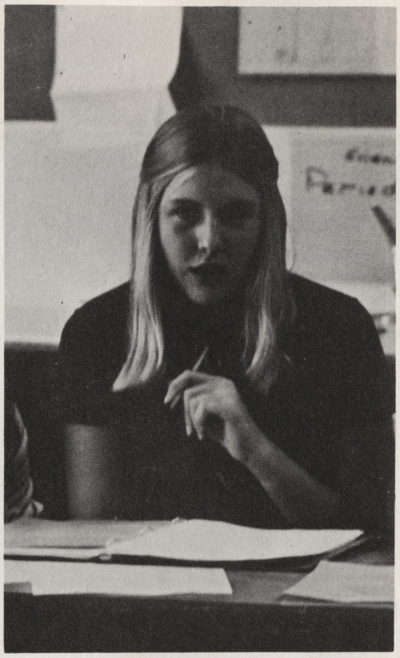

Secretary
Nancy Rhodes

Vice-President
Alisa Burgess

Randy smith
NAncy Rodes
Alisa burges
JAN HAYAshi
Alison Farnsworth
MANdy Finnell
Grieg Smetten

Executive Council

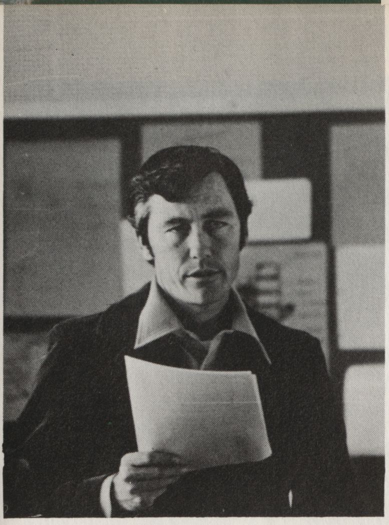

Advisor
Mr. Schindele

Treasurer
Jan Hayashi

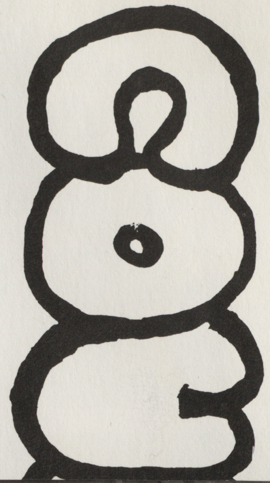

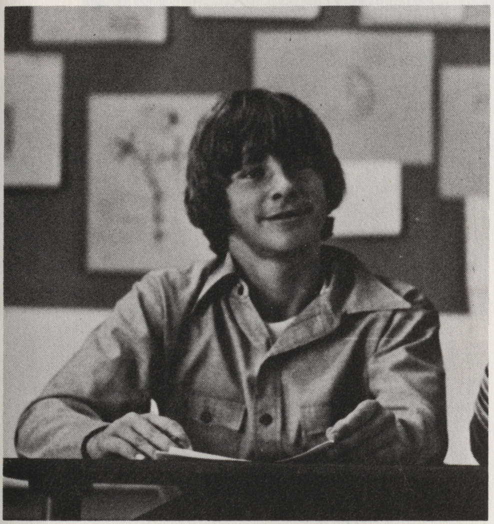

Sports
Craig Smelter

Youth Council
Alison Farnsworth

Suzy Wolke

7th Grade Representative
Patti Caruthers

Social
Mandy Finney

CHEER LEADERS

Ginger Wilbur

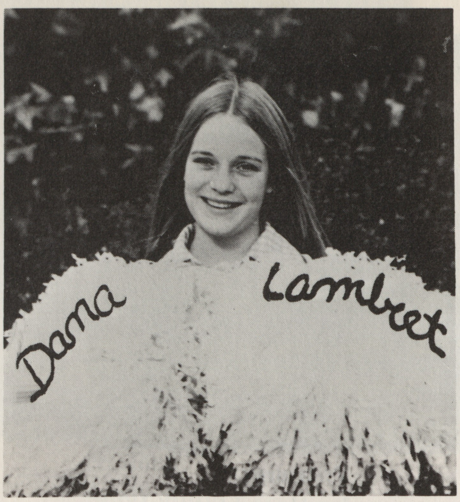
Dana Lambret

Jennifer Stinton

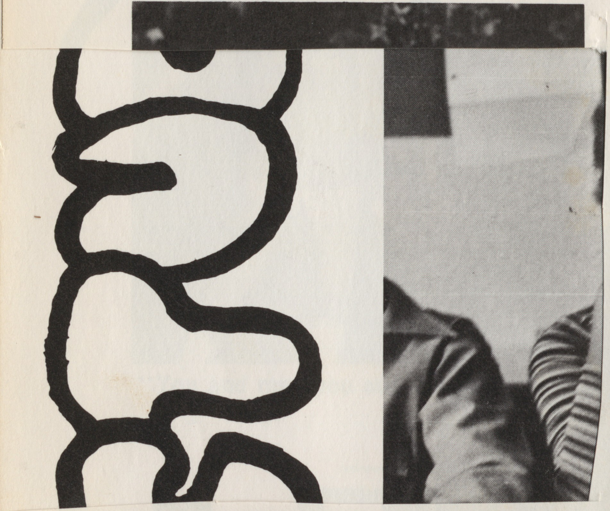

Renee Gouet

Joanna Renton

Jennifer Martinelli

Jennifer Martinelli

Anne Giacoma

Ginger W-ber

JoAnn Keton

Renee' Goulet

Dana Lambert

Jennifer Stinton

Branda Vandermedye

Suzy Wolfe

CAGE CARNIVA

Gonna W Tonight
FALCONS
43
F
AIRVIEW
AIRVIEW
IRVIEW
STANG
Spartans
33
MACHINE is
F
AIRVIEW

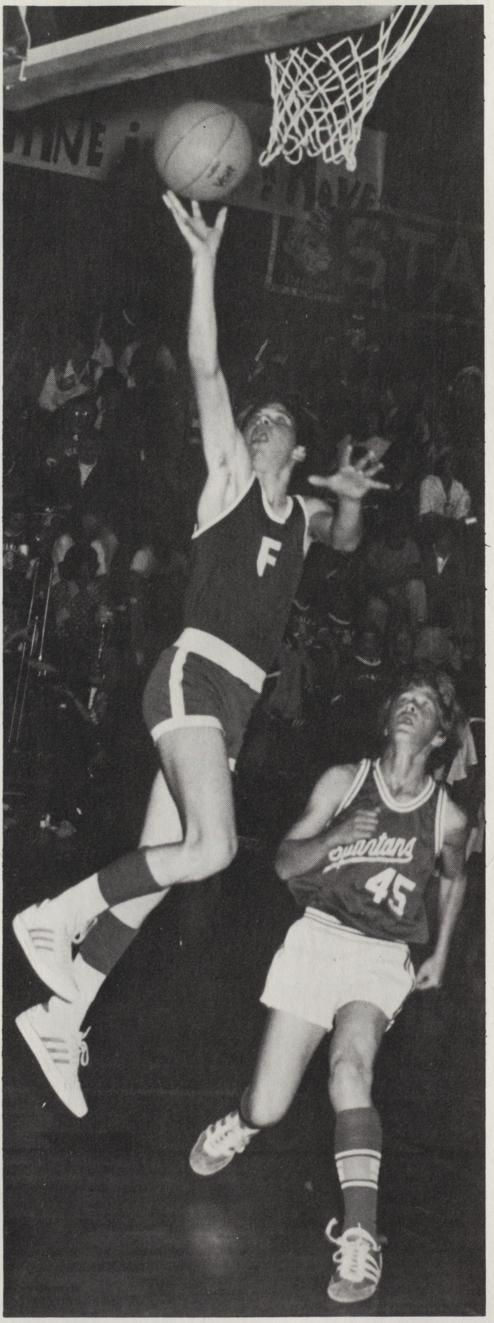
F
Spartans
45

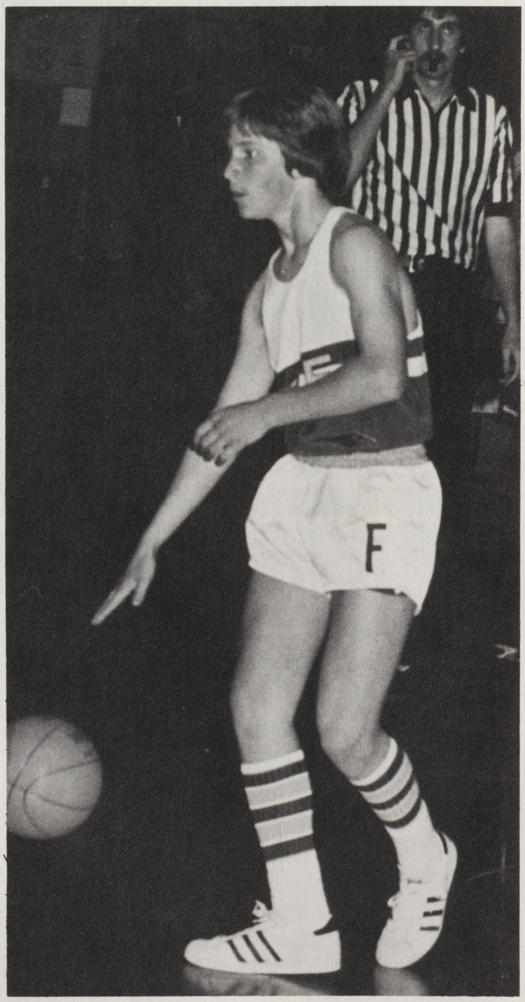
F

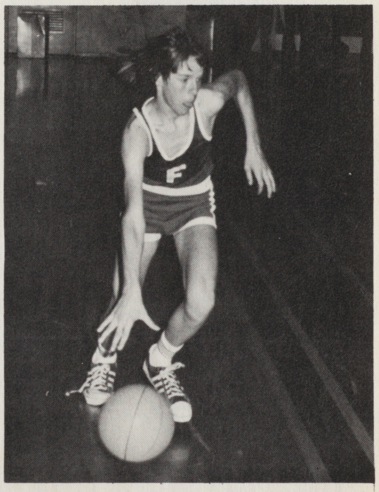
F

F

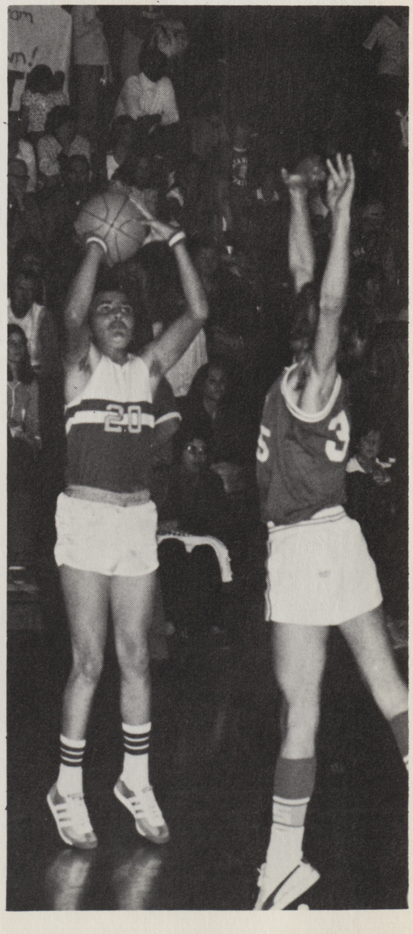
20
35

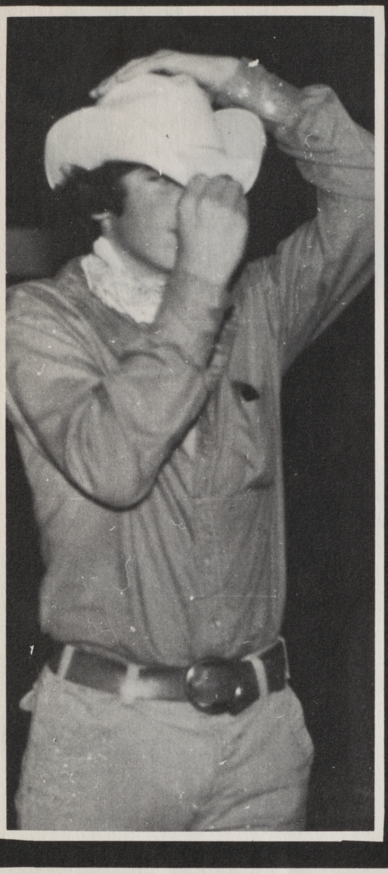

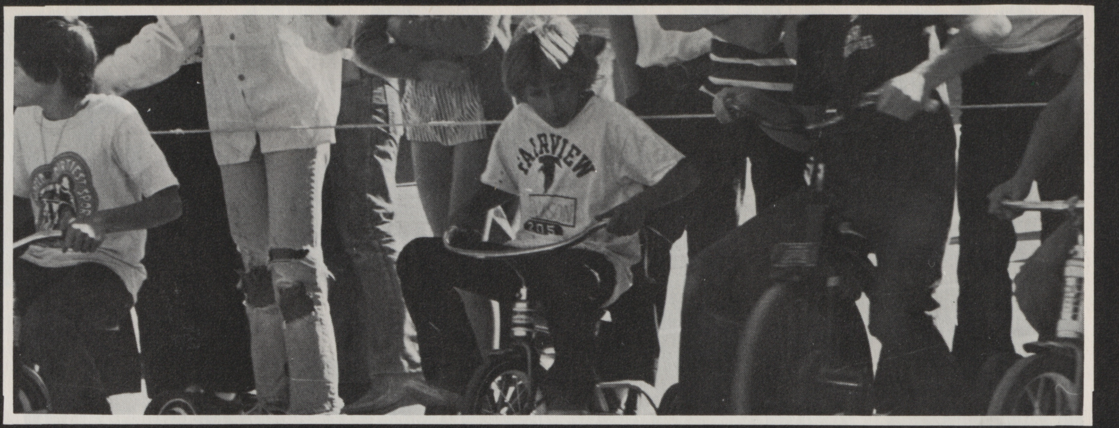
FAIRVIEW
205

HALLOWEEN DAY

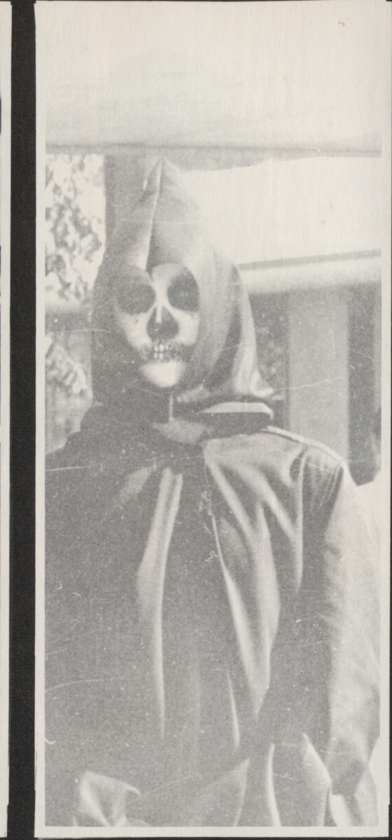

Girl's P.e.

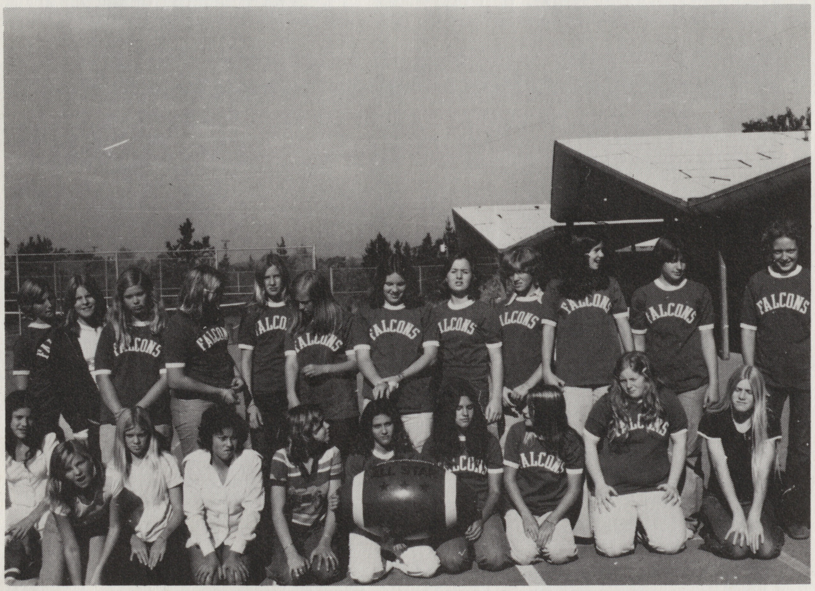

8th Grade Girls' Football

Top left: Mandy Finney, Kelly Chappell, Joyce Buettner, Amy Harris, Joan DuFosse, Julie Mortara, Meg Anderson, Katie Farrell, Mary Veit, Alison Adams, Patty Goodrich, Jeanne Martin. Bottom left: Dawn Shar, Carol McGrath, Debbie Findeisen, Brenda Vandermeyde, Lee Katzer, Alison Farnsworth, Meg Combs, Anne Kinney, Ann Cotruvo, Annalise Miller.

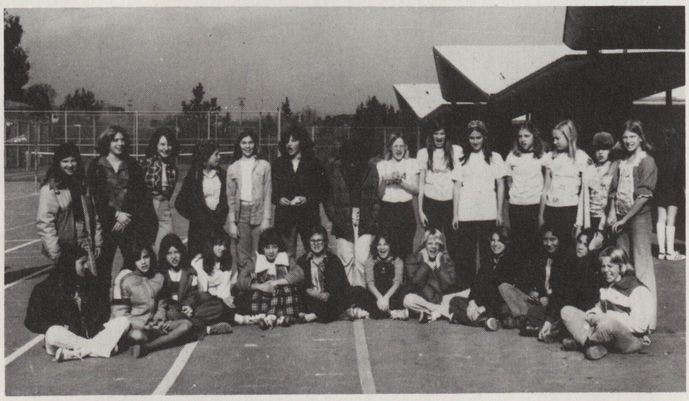

7th Grade Girls' Volleyball

Top left: Cindy Stetz, Karen Mason, Rita Mills, Dan Fillinger, Tracey West, Christy Moore, Tricia Kelley, Janet Mount, Patsy Sladek, Lori Holit, Janet Young, Erica Hollowood, Katie Mulford, Jody Marks. Bottom: Maryanne Benzinger, Nancy Beaman, Sharon Bakewell, Kristin Bonarius, Arlene Vandermeyde, Kelley Davis, Patti Carruthers, Kristin Hepler, Diane Coleman, Vivian Triguerera, Erin McGrath, Chris Johnson.

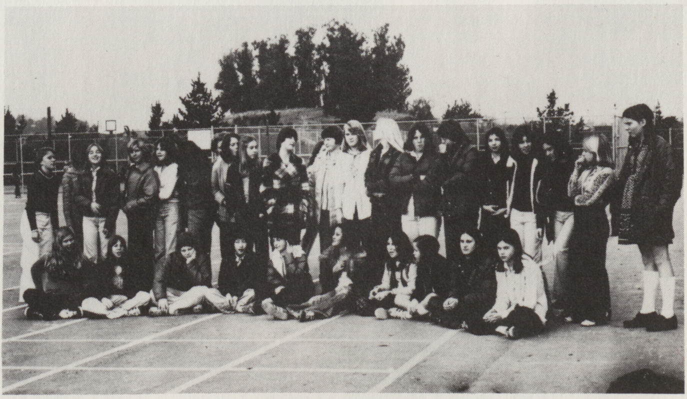

8th Grade Girls' Volleyball

Top left: Anne Kinney, Sue Thomas, Carol McGrath, Lee Katzer, Dawn Shaver, Tony Holthaus, Janic Robertson, Patty Goodrich, Stacey Mills, Laura Schumacher, Annalise Miller, Meg Anderson, Jean Kiaser, Kelli Waler, Chris Kiaser, Tracey Blue, Suzy Songey. Bottom left: Joyce Buetner, Terri Rogers, Anne Cotruvo, Jan Hayashi, Mara Kaufman, Brenda Vandermeade, Andrea Aberham, Nancey Valentine, Mary Lorthrop, Nancey David.

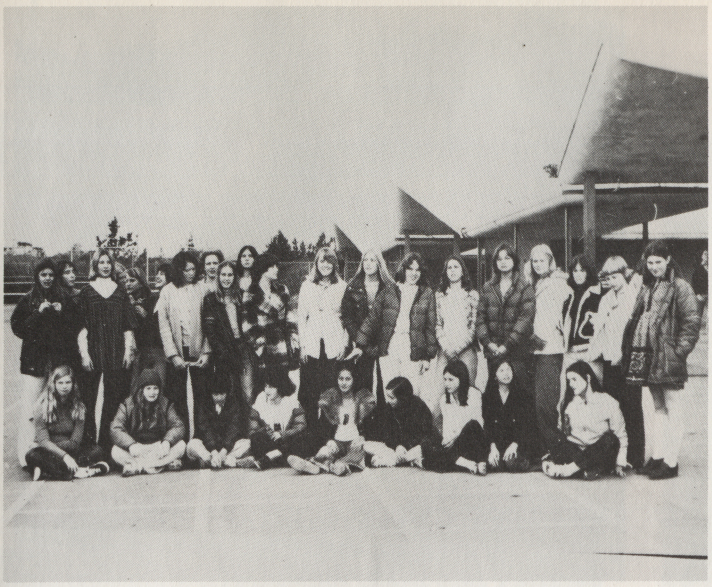

8th Grade Girls' Basketball
Top left: Suzie Shappard, Anne Rowe, Joan Du Fosse, Julie Mortra, Anne Kinney, Meg Combs, Toni Holthouse, Jean Martin, Janice Robertson, Alison Adams, Patty Goodrich, Laura Schumacher, Annalise Miller, Meg Anderson, Alison Farnsworth, Jean Kaiser, Joanna Buell, Chris Kaiser, Dianna Tynan, Missy O'dea. Lower left: Joyce Butner, Anne Catrvo, Jan Hayashi, Mara Kaufman, Brenda Vandermeyde, Nancy Valentine, Nancy Daveid, Kelly Walker, Heather Staurt.

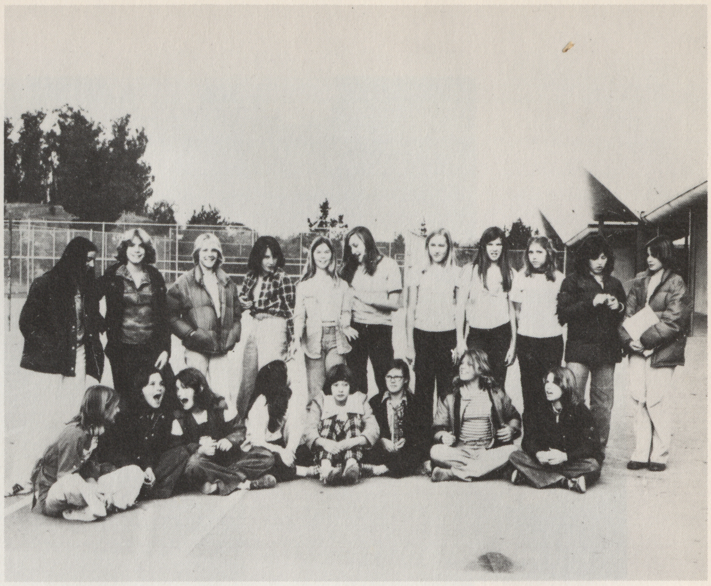

7th Grade Girls' Baseball
Top left: Maryanne Benzinger, Karon Mason, Kriten Hepler, Rita Mills, Tracey Westphalt, Cindy Monrow, Erica Hollywood, Patsy Sadek, Janet Young, Christy Moore. Lower left: Jody Marks, Erin McGrath, Sharon Bakewell, Karon Bonarius, Aelene Vandermeyde, Kelly Davis, Shana Bertolina, Diana Colem.

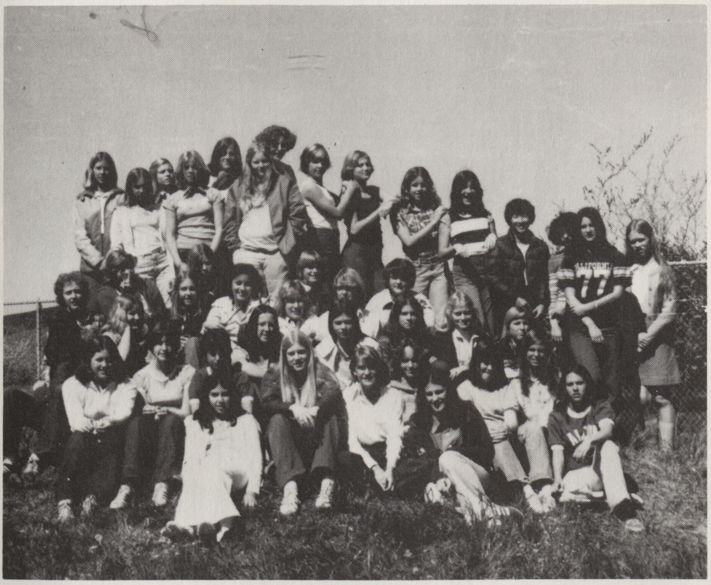

8th Grade Softball
Top left: Joan Dufossee, Sue Thomas, Julie Mortara, Debbie Findeisen, Tracy Jones, Ann Cotruvo, Alissa Burgess, Carol McGrath, Mandy Finney, Lee Katzer, Dawn Shaver, Jan Hayashi, Mara Kaufman, Janine Durant, Duan Nelson, Jeanne Martin, Amy Harris, Janice Roberson, Suzy Wolfe, Brenda Vandermeyde, Tammy Tracewell, Kim Warsham, Laura Schumacker, Stacy Mills, Chris Kaiser, Joanna Buell, Nancy Rhodes, Meg Anderson, Patty Goodrich, Julie Morris, Hilary Baxter, Nancy David, Annalise Miller, Ann Kinney, Ann Rowe, Mary Lothrop, Missy O'Day, Alison Farnsworth, Andrea Abraham.

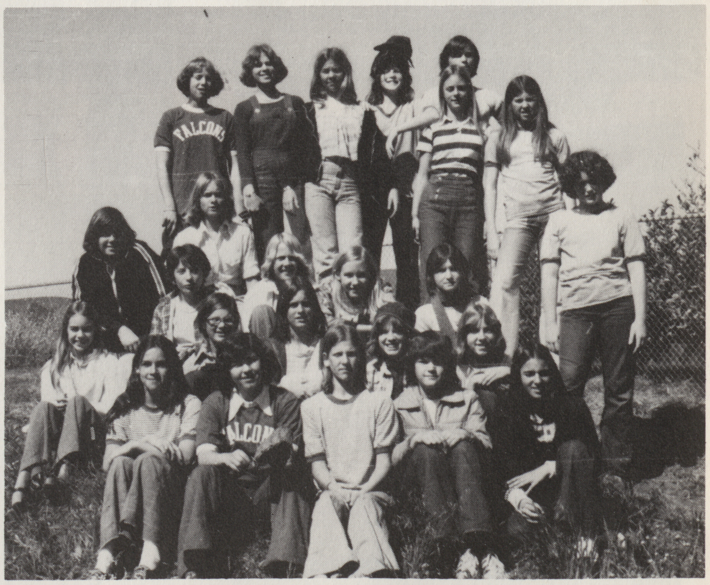

7th Grade Softball
Top left: Karen Mason, Shanna Bernadini, Tracy Westphalt, Sharon Bakewell, Erin McGrath, Betsy Wheeler, Patsy Sladek, Tricia Keller, Cindy Allender, Rita Mills, Kristin Hepler, Nancy Angus, Erica Hollywood, Karen Scultz, Kelly Davis, Dian Coleman, Janet Young, Kathy Hedgecock, Christy Moore, Jody Marks, Maryanne Benzinger.

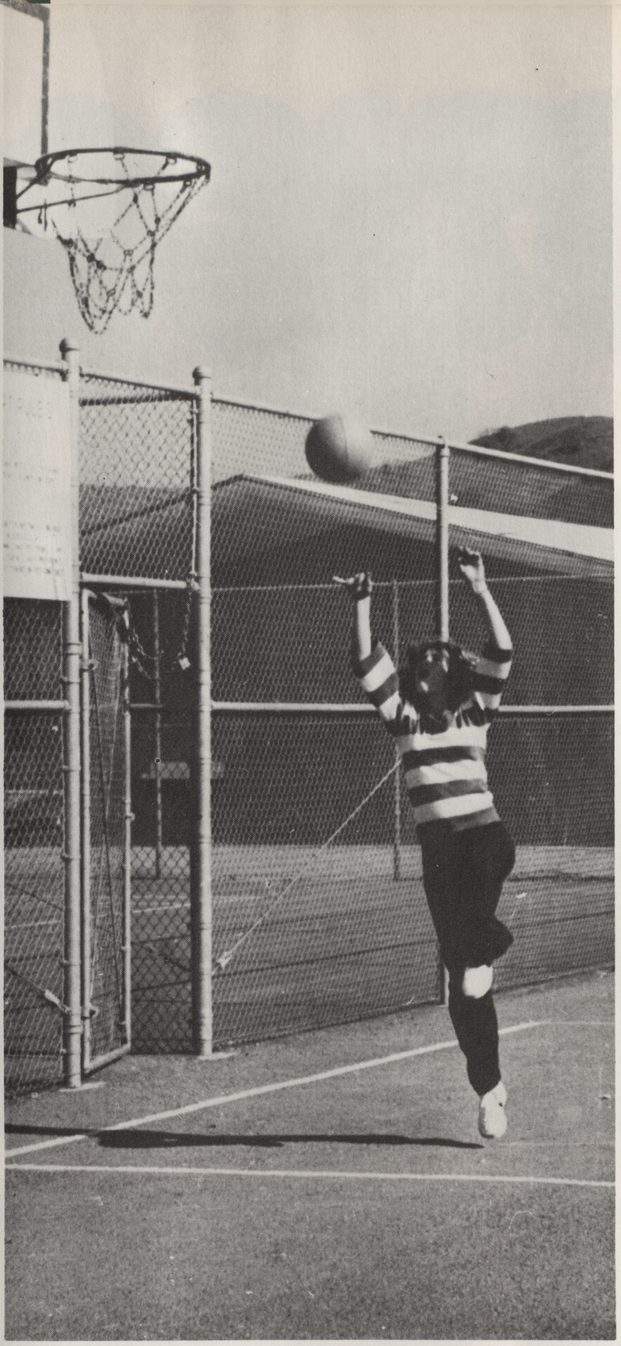

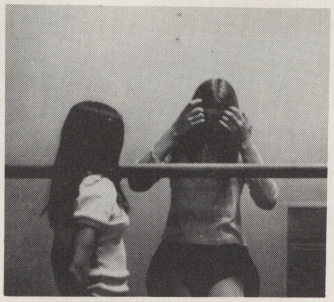

33

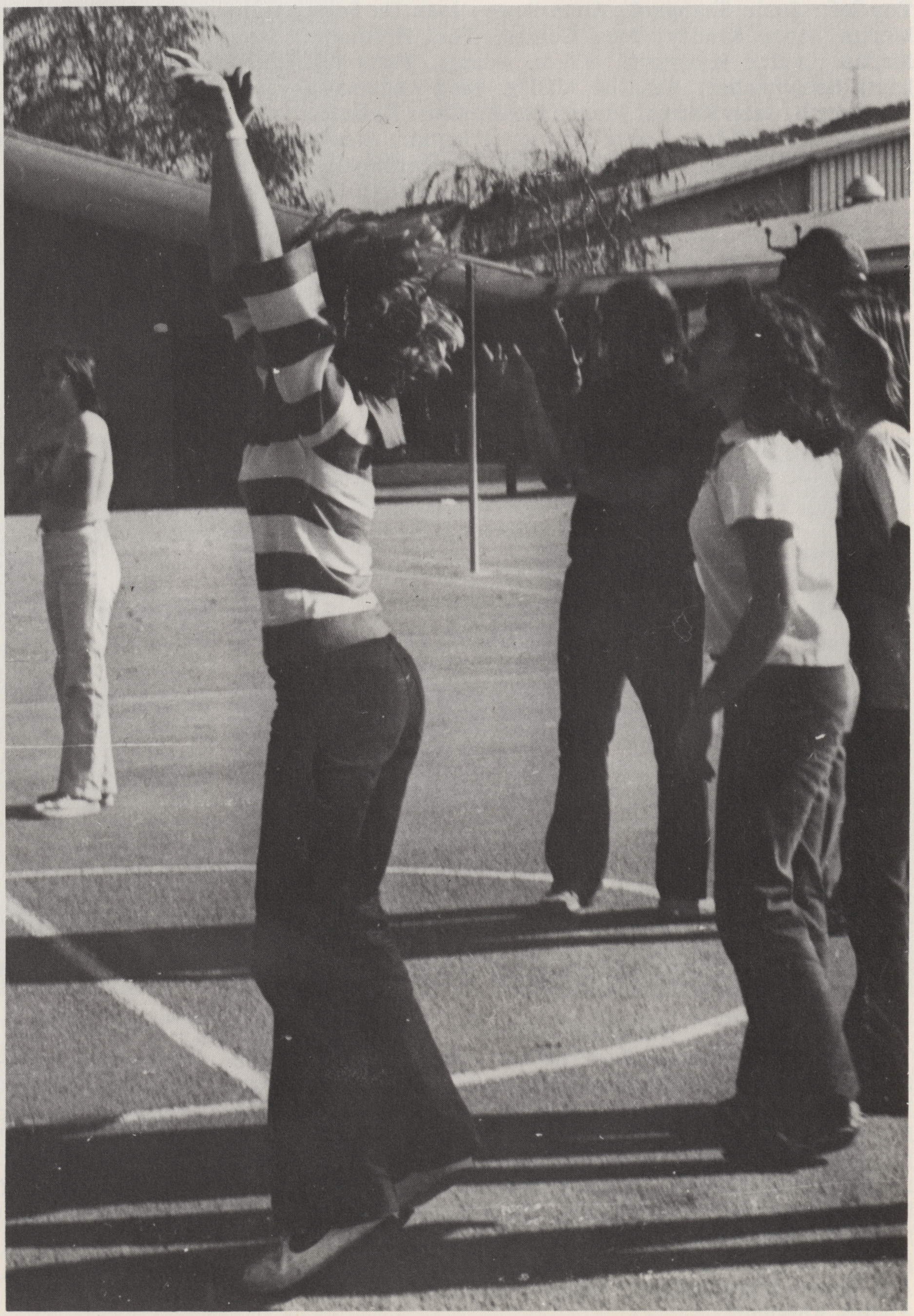

GYMNASTICS

Nancy Anquis

Krista Weech

Nancy Kosdee

Cindy Ozio

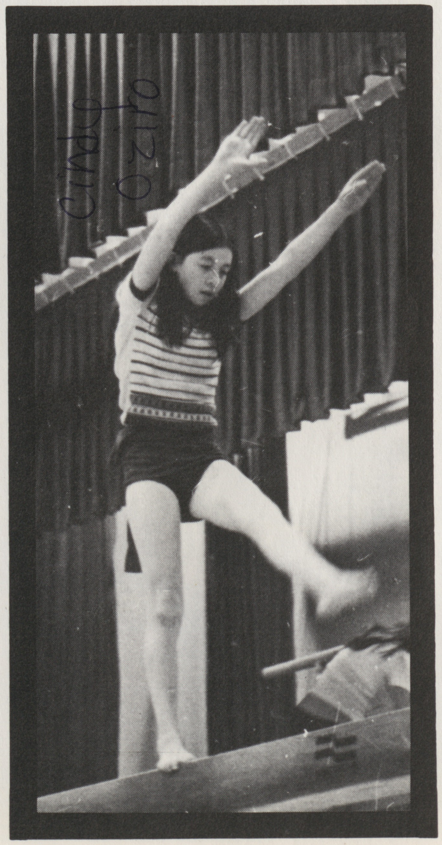

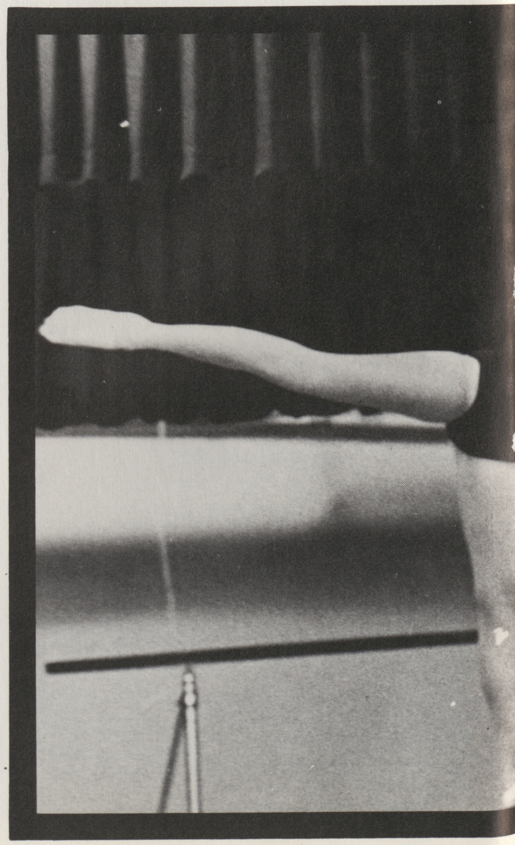

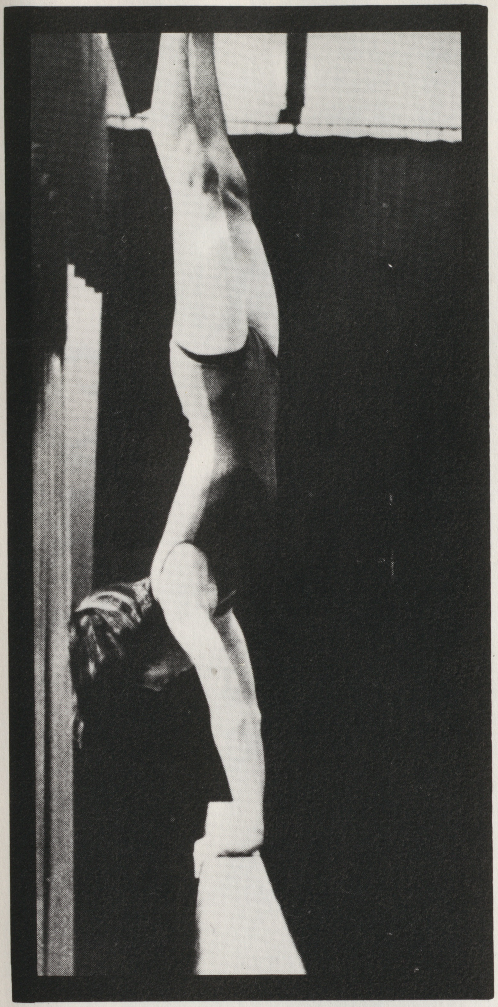

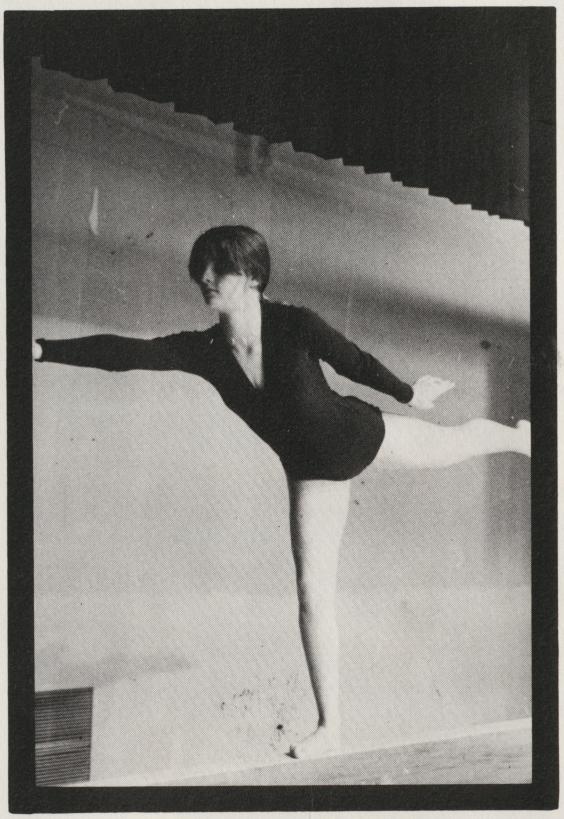

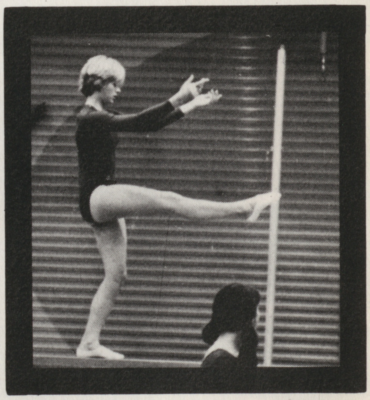

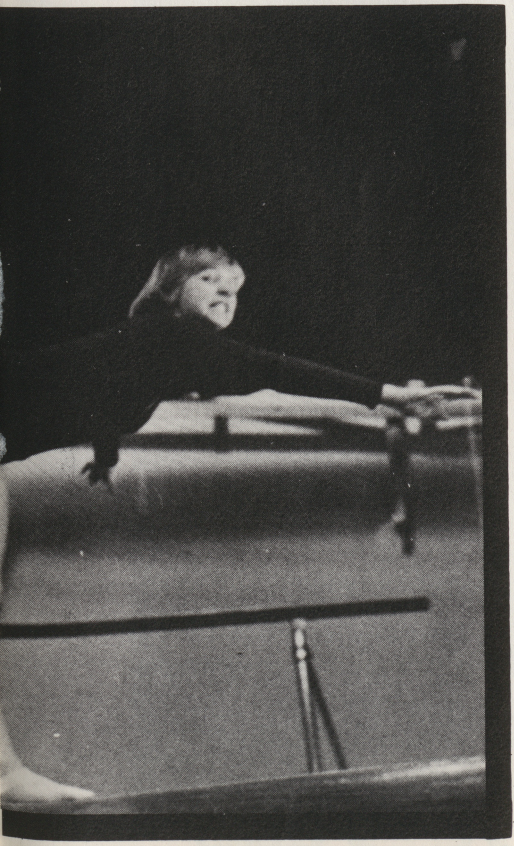

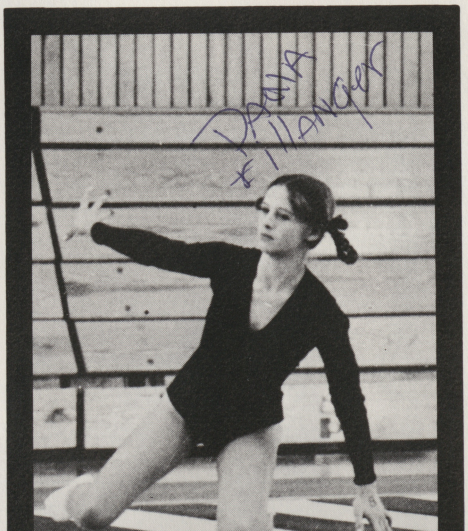

Dana Fillanger

Anne Gicoma

BOWLING

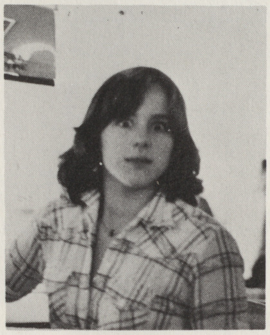

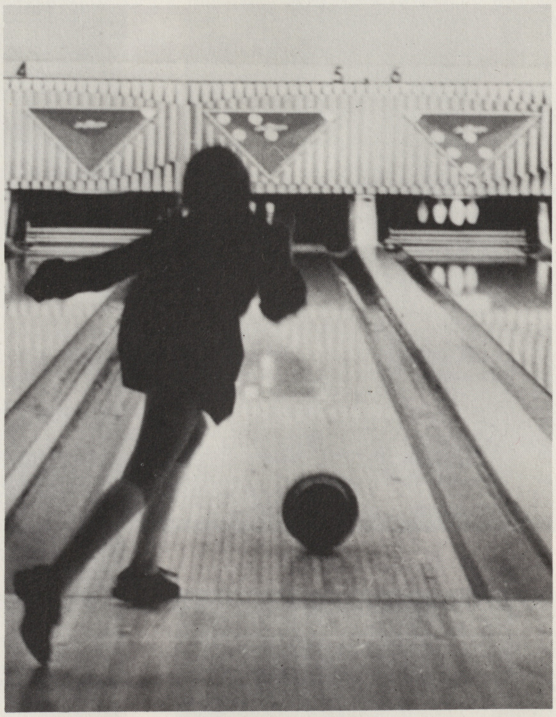

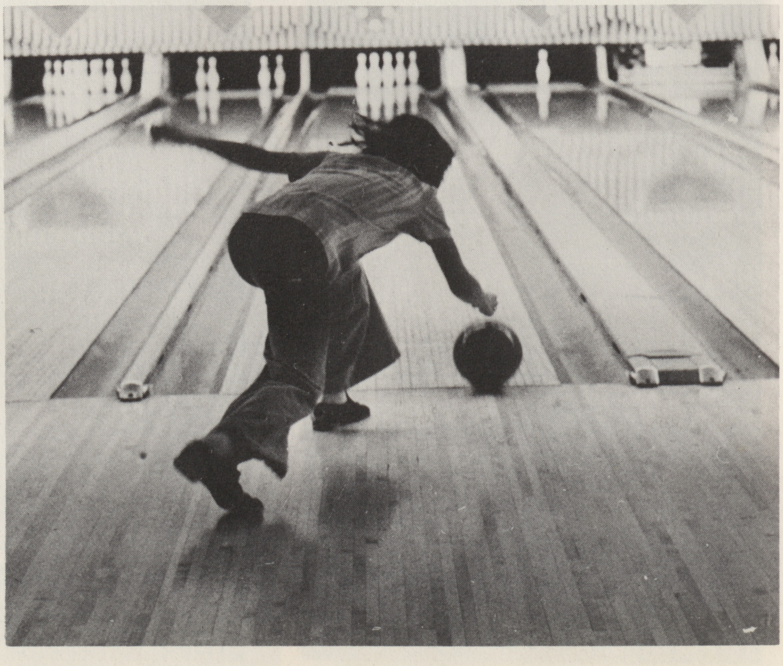

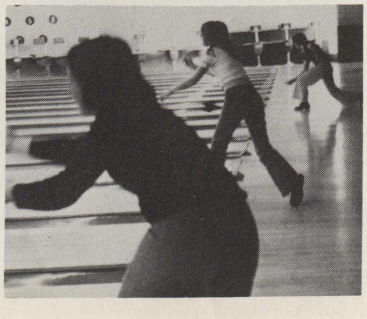

FOOTBALL

8TH

7TH

SOCCER

8TH

7TH

VOLLEYBALL

8TH

7TH (?)

BASKETBALL

8TH

7TH

WRESTLING

8TH

7TH

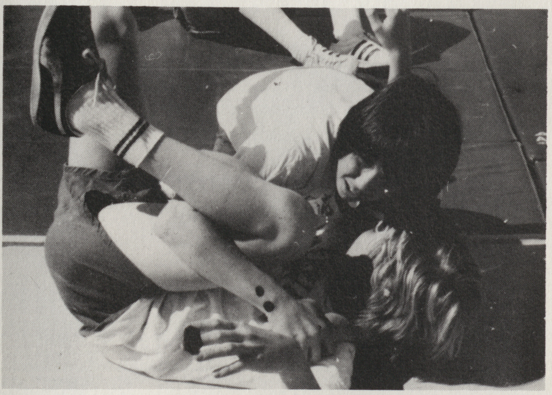

FAIRVIEW
P.E.
16

Noon League Football Champions: Mark Fletcher, Rich Griffen, Jeff Peterson, Rick Rusler, Lance Halsebo, Matt Gala, Doug Huber.

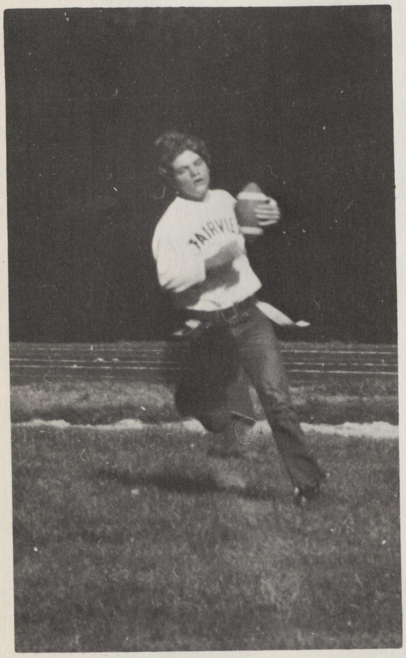

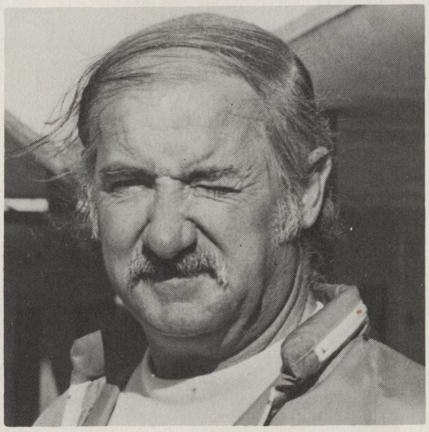

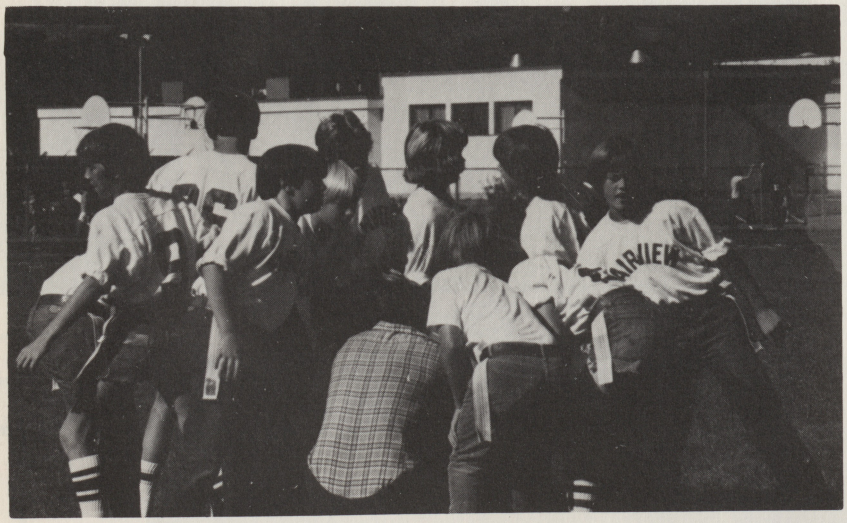

48
83
49
19
80

MUSIC

Mrs Ray

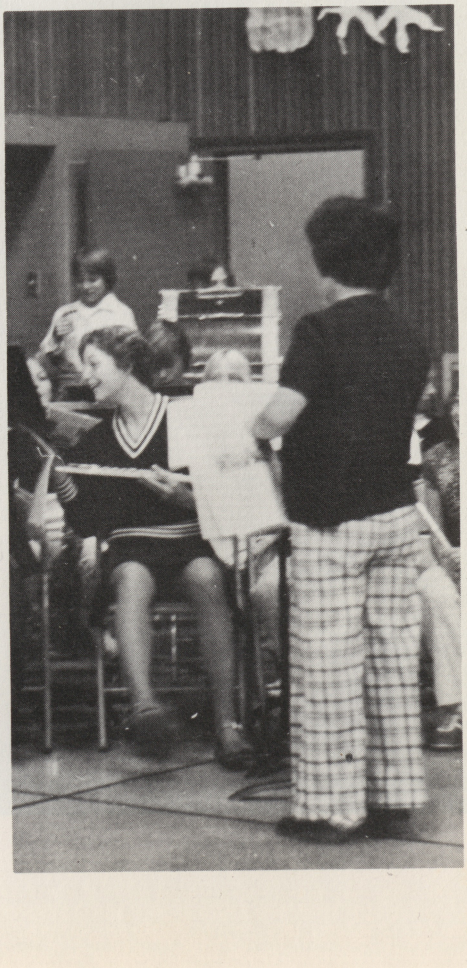

WHALE DAY
Coach!
12
QUAKES
FAIRVIEW P.E. 119

EL CLUB DE ESPAÑOL

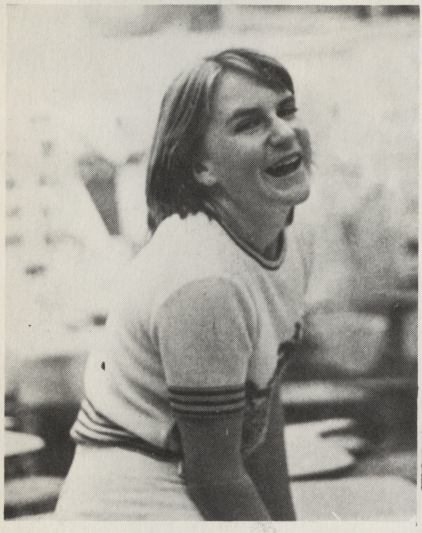

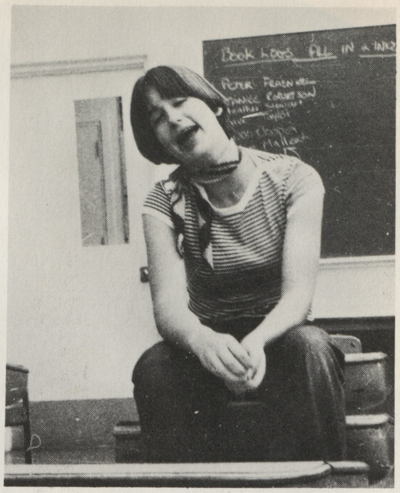

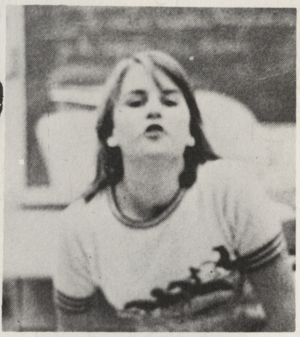

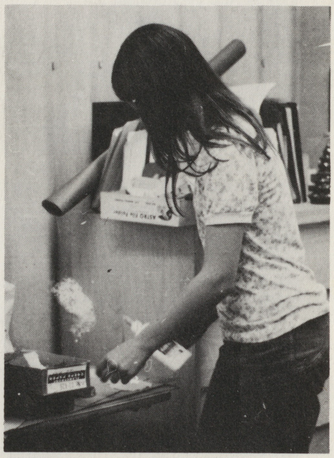

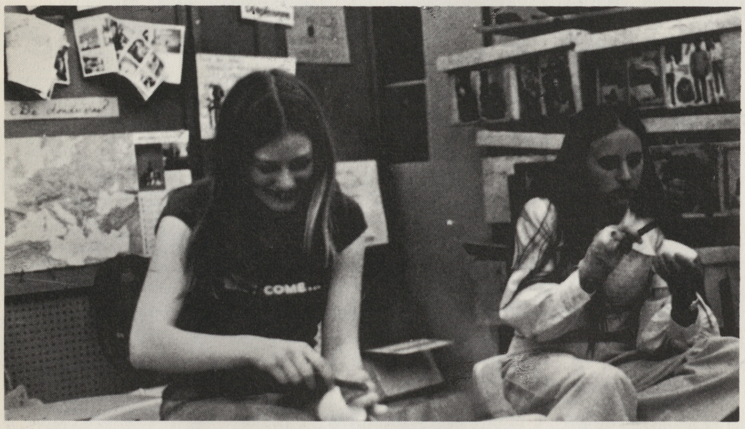

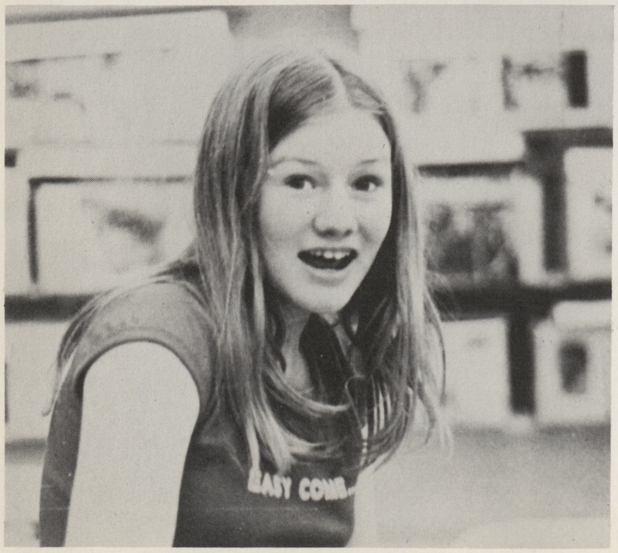

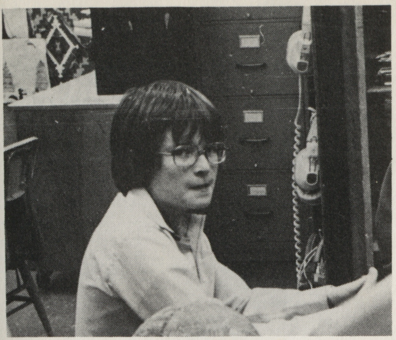

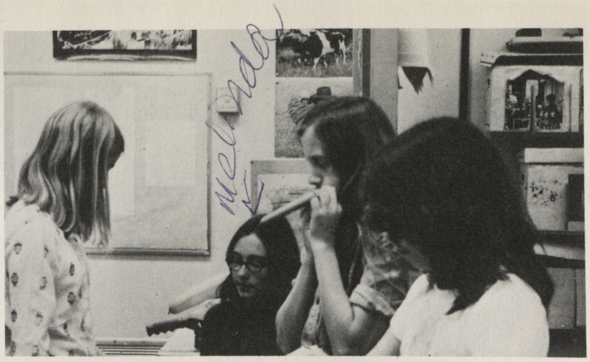

melinda

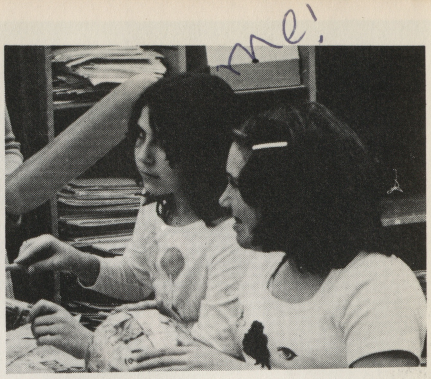

me!

Jean Marty

PERSONALS

This year was … great slipper

The teachers were … so + so O.K

I looked forward to … School ending 9th Grade

The best book I read was … Black Beauty, The Wind blows free

My favorite teacher was … Mr. McElroy, Mrs Ellis

My girlfriend / boyfriend was … cant tell

The best looking girl / boy was … ?

The cuttest couple was … Sherry Taylor + Dave Sharkey

My best friend was … ?

The best dressed girl was … ?

The best dressed boy was … ?

My favorite class was … Math

My favorite teacher was … Mrs Arens

My nickname was … Tiny

The thing I dreaded most was … Tests

The best thing that happened to me was …

The best movie I saw was … Jaws

I was most jealous of …

I liked …

The most far out teacher was …

The most awfull thing that happened to me was …

The biggest flirt was …

The most athletic girl was …

The most athletic boy was …

J.G

THANX!

Mrs. Jones

Mrs. Anderson

And all the teachers who put up with us constantly popping in and out of classes.

PHOTOGRAPHY

Brian Herring
Catharine Mills
Dirk Davis
Mandy Finney
Carol McGrath

HANDWRITING

Jeff Giller
Dirk Davis

ART

Annalise Miller

COVER Nancy Cosell

Fred F. Crutcaer D.D.S.

(415) 939-4494

LASARA GOLD
GOLDSMITHS —
STONECUTTERS —
DIAMOND SETTERS
1511 Cypress St.
Walnut Creek, Cal., 94596

LFROTHC

555 Cali
San Franc

(415) — 3

Serving Your
Investment Needs
Muncipal Bonds
Corporate Bonds
Stock Research
Portfolio Management
Municipal Financing

MORAGA RANCH

A Cluster of Unique Shops
and a Charming Café

1012 School Street
Moroga, California

OPEN
Tuesday – Saturday
10:00 - 4:00

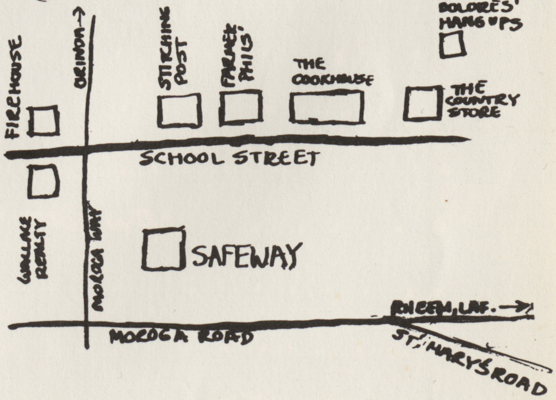
ORINDA →
FIREHOUSE
STICHING POST
FARMER PHILS'
THE COOKHOUSE
DOLORES' HANG UPS
THE COUNTRY STORE
SCHOOL STREET
WALLACE REALTY
MOROGA WAY
SAFEWAY
RHEEM, LAF. →
MOROGA ROAD
ST. MARYS ROAD

HILD & CO.

fornia St.
isco, Calif.
91-4040 94104

Frederick Findeisen
Patricia Howe
Alfred Dav

Dale H. Lambert Civil Engineer

DIABLO
AUTO PARTS

"Student Welcome"

Tools, Auto Parts,
Paint, Lock

THE GLASS
BOTTOM BOAT

3578 Mt. Diablo
Blvd.
Lafayette

IN MEMORIAM

She was a first flower,
a slender bud,
slowed as it unfolded,
yet...
sweet, bright, joyous,
Lisa,
as she will always be
to those of us who
love her.

Evelyn Mirault

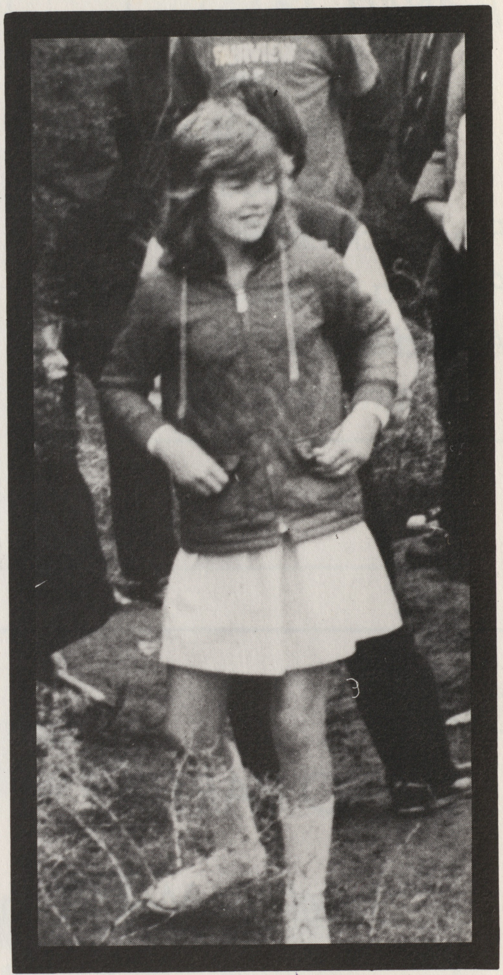

Lisa Bailey
1962-1976

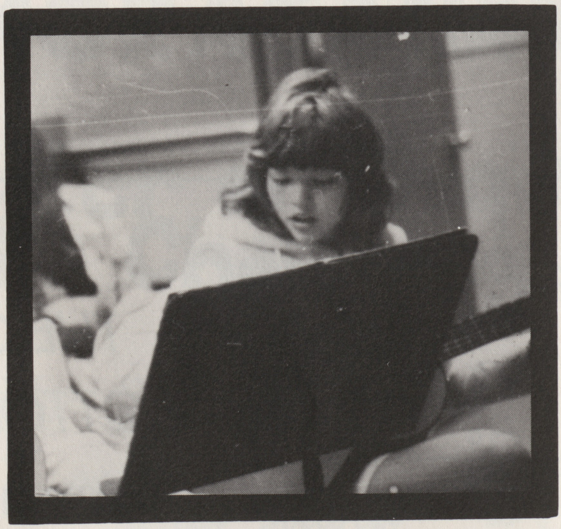

LISA BAILEY
1962-1976

Margaret,
I hope you have
a great ~~sum~~ summer.
Jina P.S. Have fun
in 8th grade.

Margaret, Too bad
people gave you such
a bad time this
year. Hope it's better
next year. Have
a good summer
Katie M

Margaret, you have
been a great help
to me this year!
Love,
C A Ellis

Margaret,
Hope your happy
next year in eigth
grade. Have a great
summer!
Your Pal

Margaret,
See you
next year—
una

Margret,
Have a
great Summer!
Stacy

margaret
haveagreat
summer
marcie

Margaret
I had a good year +
I hope you did too It was
nice knowing you + I'll see you
sometime. Have a great summer
and fun in the 8th! Luv
Tracey
Blue

Howdey
Margaret,
I Have a good summer
had fun at camp &
Fairveiw, See ya next
year
Luv
Lze H.